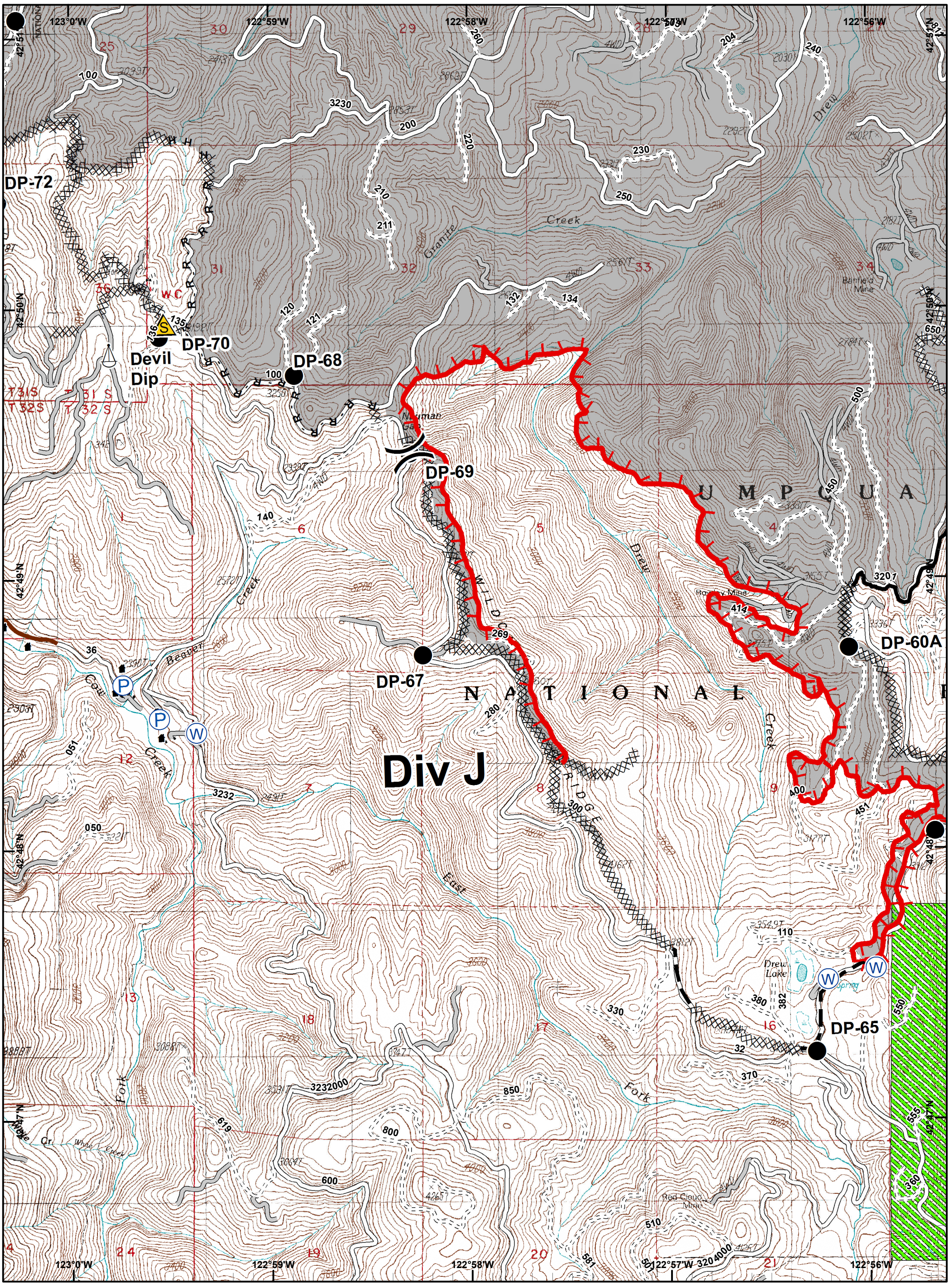

Stouts Creek Fire
OR-732S-0090-16
August 17, 2015
Day Shift

Approx 24,756 ac.
8/15/2015 @ 2201 hrs

Incident Action Plan Map

Division
Structures
Drop Point
Pump
Safety Zone
Sling Site
Water Source

Uncontrolled Fire Edge
Completed Dozer Line
Completed Line
H - Hand Line
R - Road as Completed Line
Planned Fire Line
Long Prairie

0 1,000 2,000 4,000 6,000
Feet

Page Index

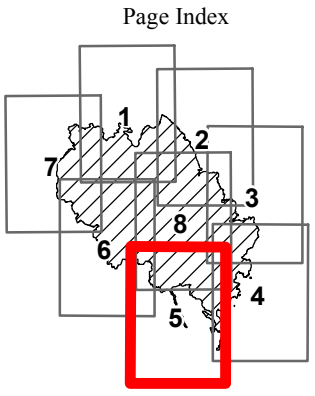

N

ODF GIS
Aug 17, 2015
0007 hrs
NAD 1983 Datum