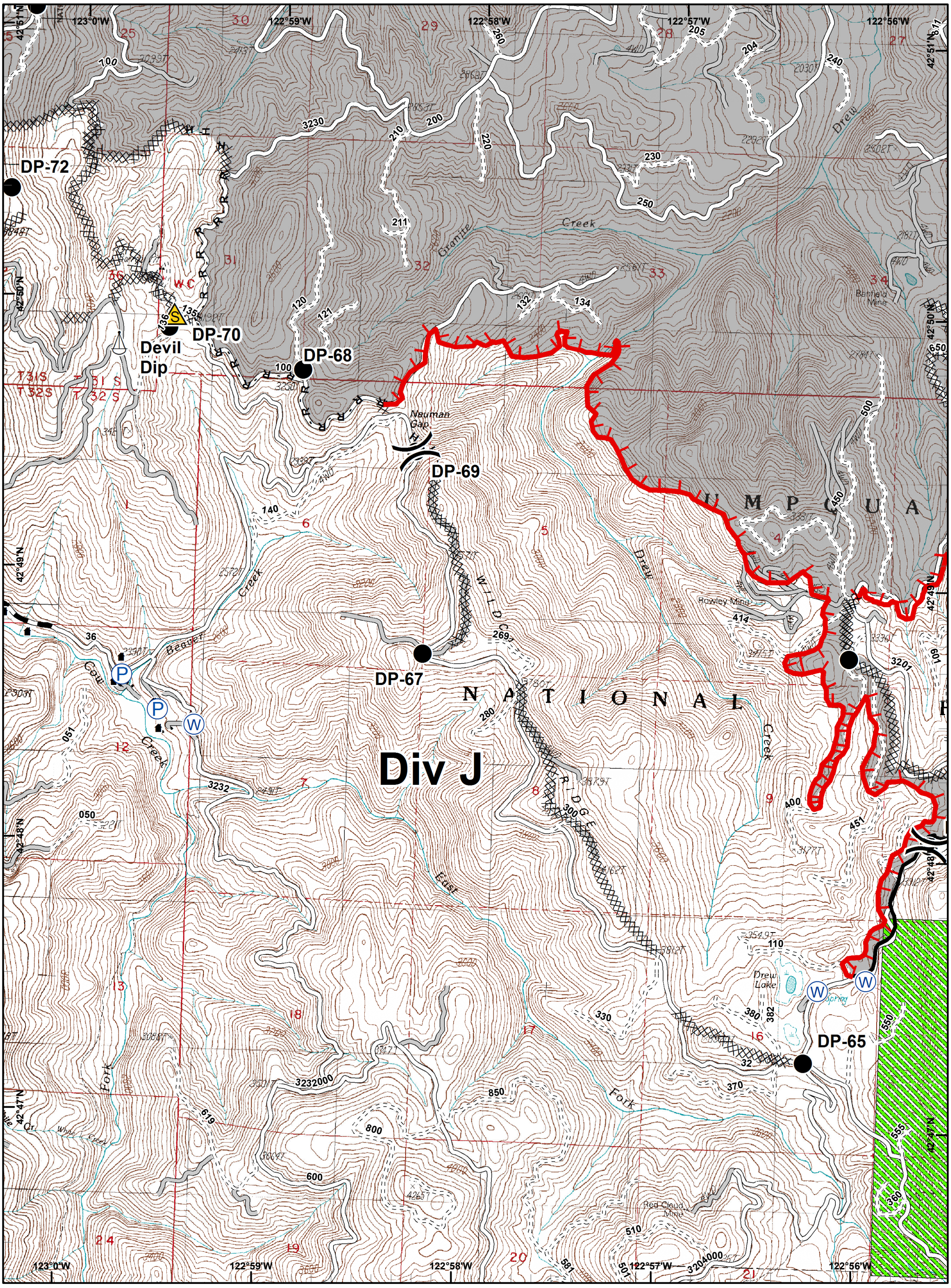


**Stouts Creek Fire**
OR -732S-0090-16
August 16, 2015
Day Shift

Approx 24,389 ac.
8/14/2015 @ 2344 hrs

**Incident Action Plan Map**

Division
Structures
Drop Point
Pump
Safety Zone
Sling Site
Water Source

Uncontrolled Fire Edge
Completed Dozer Line
Completed Line
H - Hand Line
R - Road as Completed Line
Planned Fire Line
Long Prairie

0 1,000 2,000 4,000 6,000
Feet

Page Index

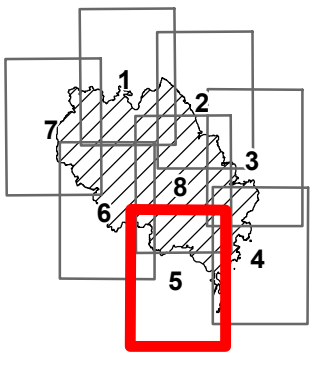


N

ODF GIS
Aug 15, 2015
2351 hrs