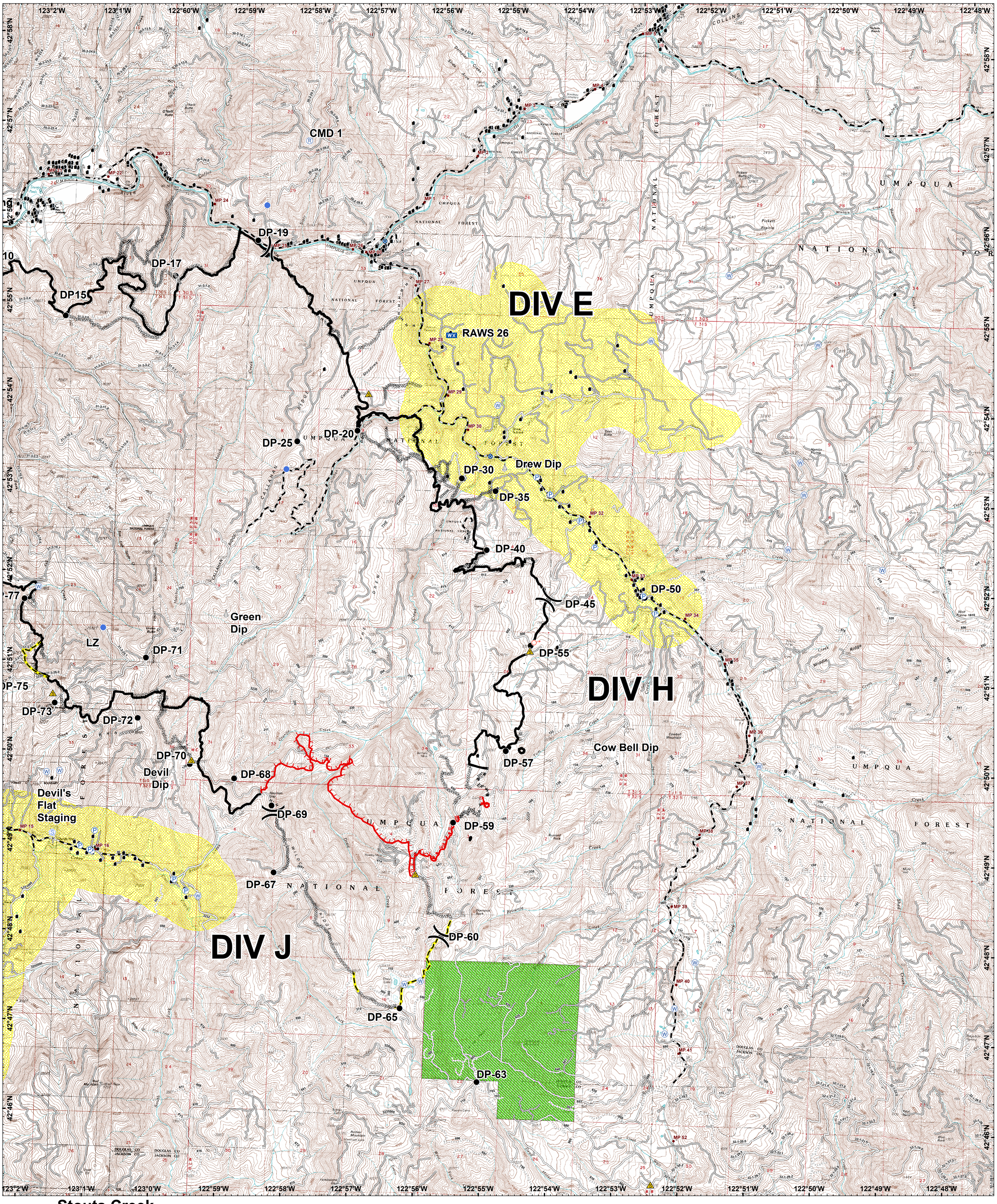

Stouts Creek

OR-732S-0090-16

East Situation Map

August 15, 2015

Day Shift

Approx 24,320 acres

as of 08/14/15 @ 2100 hrs

.

Mileposts
Structures
StreamGauges
Division
Drop Point
Helispot
Mobile Weather Unit
Pump
Repeater
Safety Zone
Sling Site
Spot Fire
Staging Area
Water Source
Uncontrolled Fire Edge
Completed Dozer Line
Completed Line
Hand Line
Road as Completed Line
Planned Fire Line

Roads

Paved
Rocked
Dirt
Unknown
Long Prairie

Evacuations

Level 1

0 1 2 3 Miles

N W E S

ODF GIS
Aug 14, 2015 @ 2310 hrs