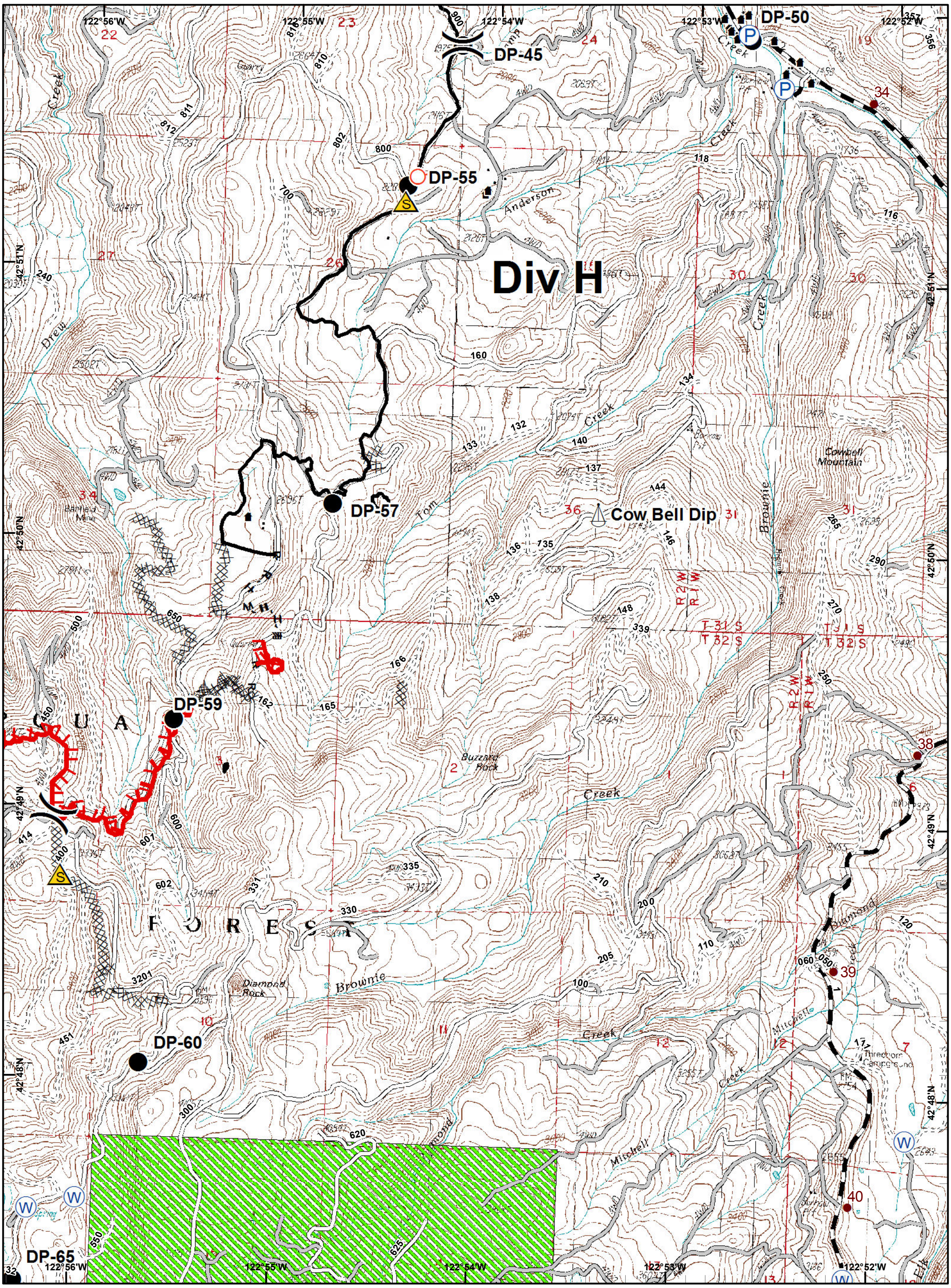

Stouts Creek Fire
OR -732S-0090-16
August 15, 2015
Approx 24,181 ac.
8/14/2015 @ 0004 hrs

Incident Action Plan Map

Division
Structures
Mileposts
Drop Point
Pump
Safety Zone
Sling Site
Spot Fire
Water Source

Uncontrolled Fire Edge
Completed Dozer Line
Completed Line
H - Hand Line
R - Road as Completed Line
Planned Fire Line
Long Prairie

0 1,000 2,000 4,000 6,000
Feet

Page Index

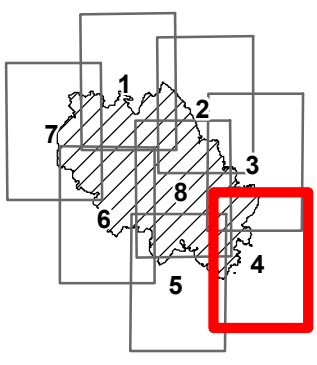

N

ODF GIS
Aug 14, 2015
2009 hrs