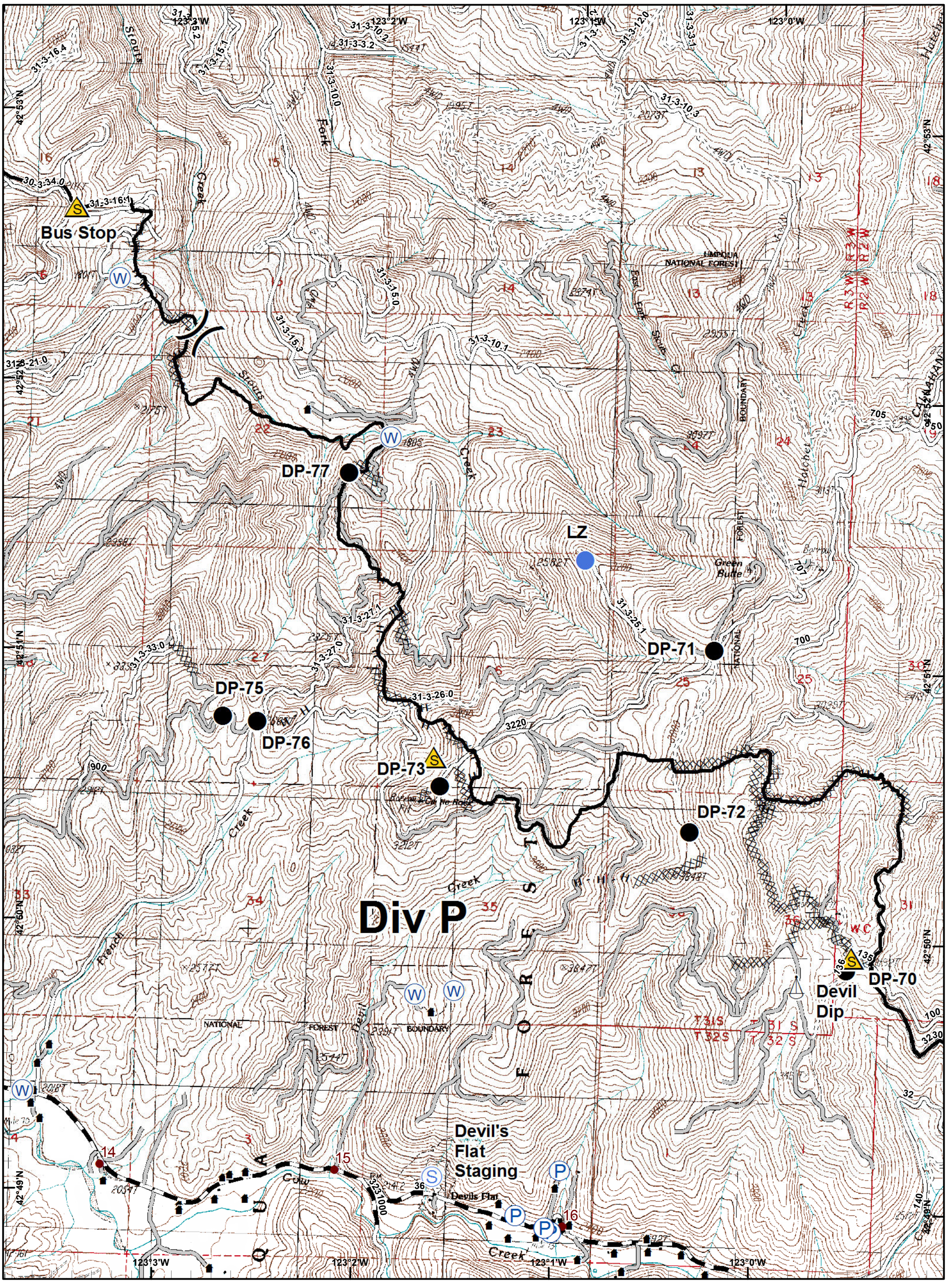


**Stouts Creek Fire**
OR -732S-0090-16
August 15, 2015
Approx 24,181 ac.
8/14/2015 @ 0004 hrs

**Incident Action Plan Map**

Division
Structures
Mileposts
Drop Point
Helispot
Pump
Safety Zone
Sling Site
Staging Area
Water Source
Completed Dozer Line
Completed Line
H - Hand Line
Planned Fire Line

0 1,000 2,000 4,000 6,000
Feet

Page Index

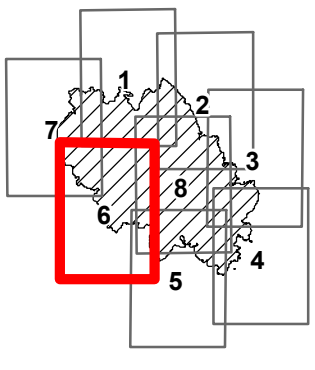


N

ODF GIS
Aug 14, 2015
2009 hrs