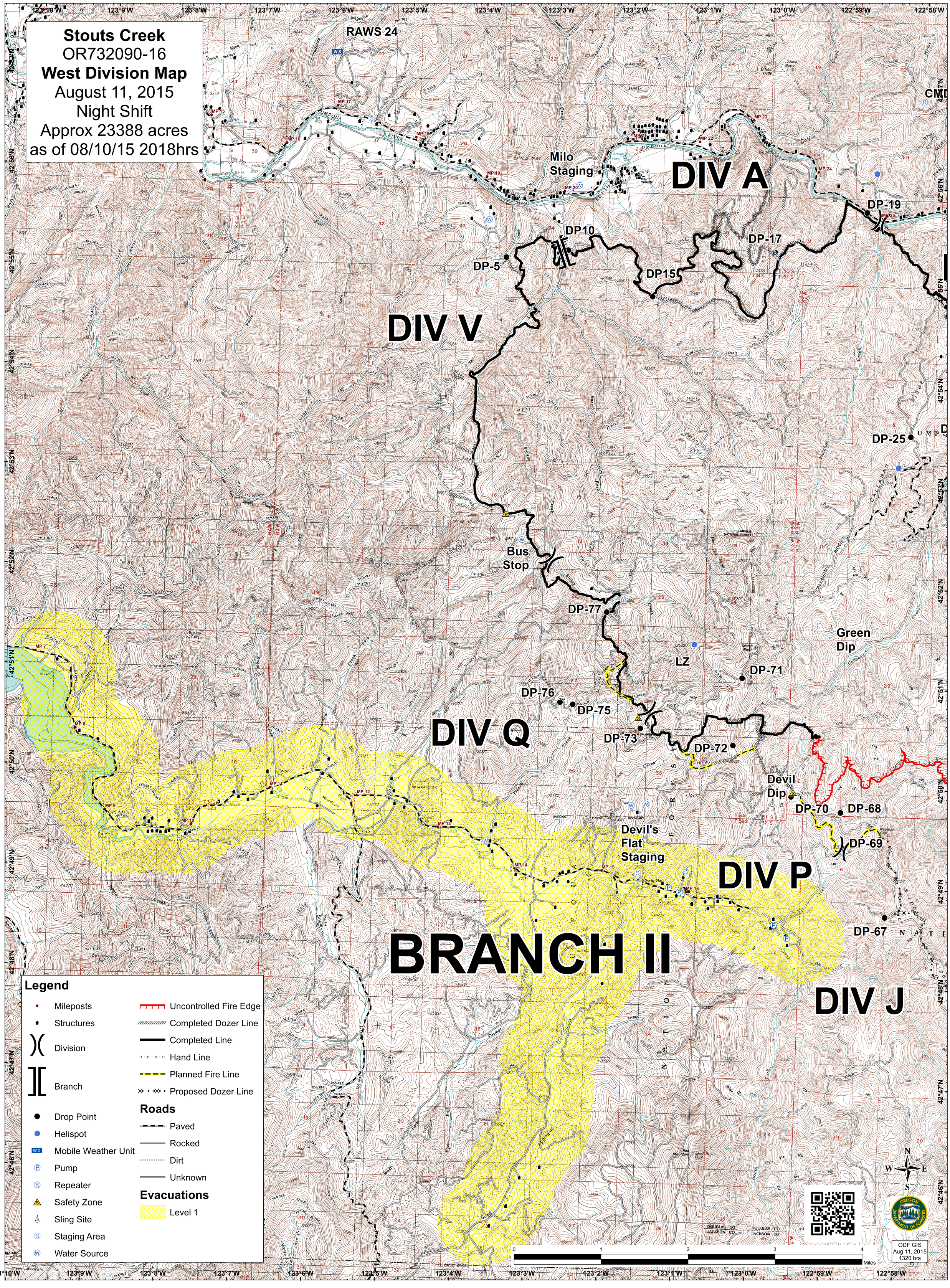
Stouts Creek
OR732090-16
West Division Map
August 11, 2015
Night Shift
Approx 23388 acres
as of 08/10/15 2018hrs
RAWS 24
Milo Staging
DIV A
DIV V
DIV Q
DIV P
BRANCH II
DIV J
DP-19
DP-17
DP10
DP-5
DP15
DP-25
Bus Stop
DP-77
Green Dip
LZ
DP-71
DP-76
DP-75
DP-73
DP-72
Devil Dip
DP-70
DP-68
DP-69
Devil's Flat Staging
DP-67
Legend
Mileposts
Structures
Division
Branch
Drop Point
Helispot
Mobile Weather Unit
Pump
Repeater
Safety Zone
Sling Site
Staging Area
Water Source
Uncontrolled Fire Edge
Completed Dozer Line
Completed Line
Hand Line
Planned Fire Line
Proposed Dozer Line
Roads
Paved
Rocked
Dirt
Unknown
Evacuations
Level 1
Miles
ODF GIS
Aug 11, 2015
1320 hrs