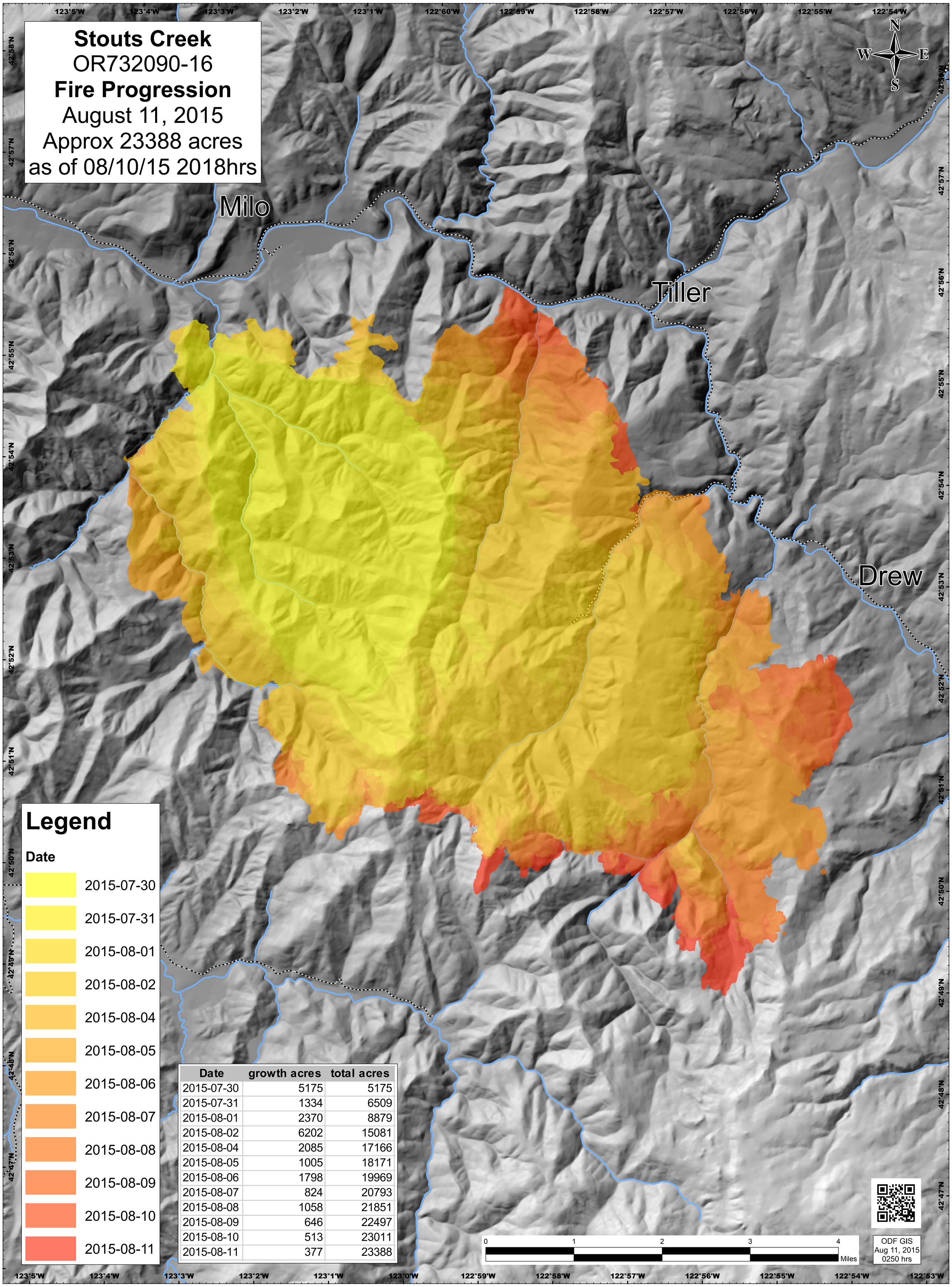

Date	growth acres	total acres
2015-07-30	5175	5175
2015-07-31	1334	6509
2015-08-01	2370	8879
2015-08-02	6202	15081
2015-08-04	2085	17166
2015-08-05	1005	18171
2015-08-06	1798	19969
2015-08-07	824	20793
2015-08-08	1058	21851
2015-08-09	646	22497
2015-08-10	513	23011
2015-08-11	377	23388