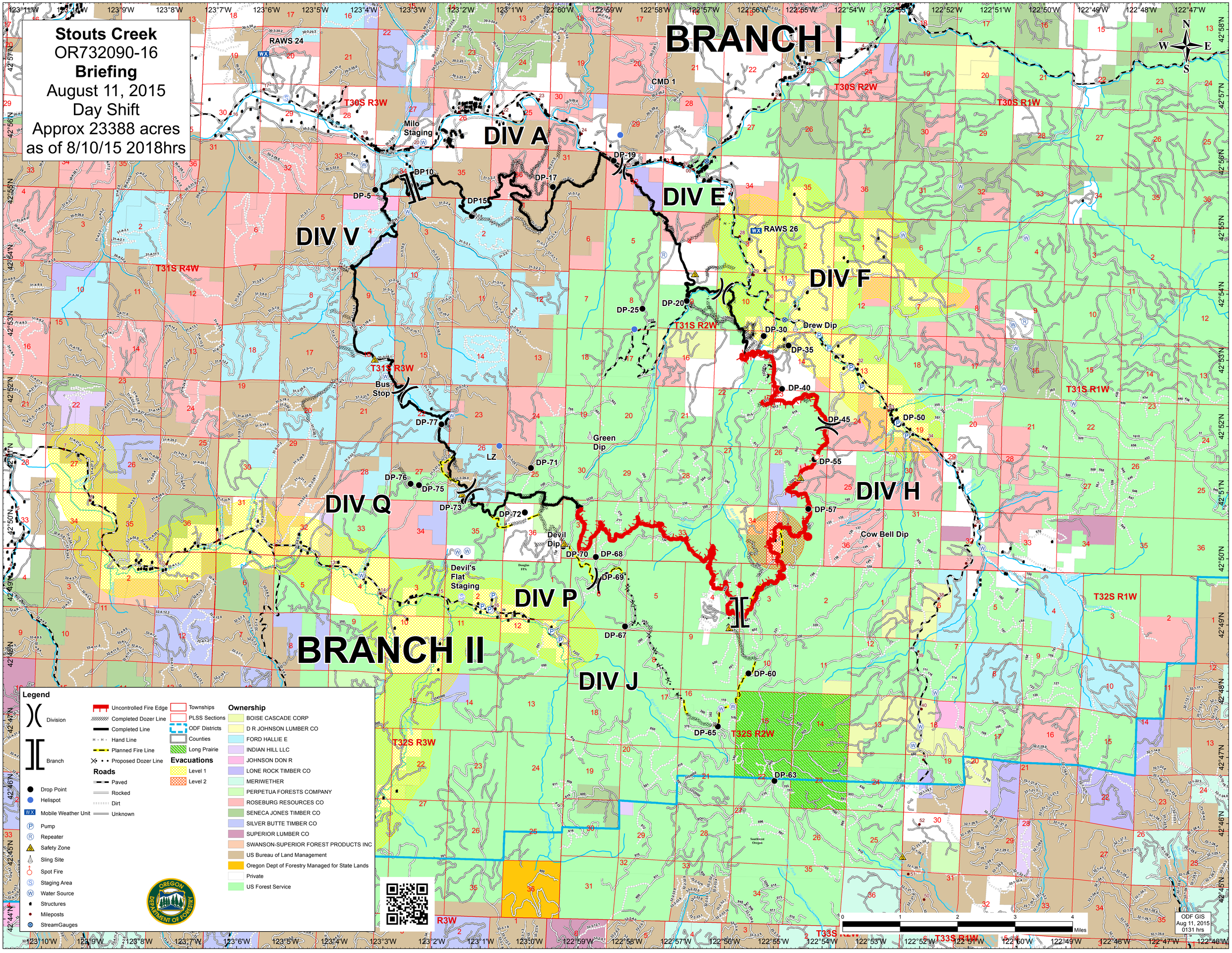
Stouts Creek
OR732090-16
Briefing
August 11, 2015
Day Shift
Approx 23388 acres
as of 8/10/15 2018hrs
BRANCH I
BRANCH II
DIV A
DIV E
DIV F
DIV H
DIV J
DIV P
DIV Q
DIV V
RAWS 24
RAWS 26
CMD 1
Milo Staging
Bus Stop
Green Dip
Drew Dip
Devil Dip
Devil's Flat Staging
Cow Bell Dip
LZ
DP-5
DP10
DP15
DP-17
DP-19
DP-20
DP-25
DP-30
DP-35
DP-40
DP-45
DP-50
DP-55
DP-57
DP-60
DP-63
DP-65
DP-67
DP-68
DP-69
DP-70
DP-71
DP-72
DP-73
DP-75
DP-76
DP-77
T30S R3W
T30S R2W
T30S R1W
T31S R4W
T31S R3W
T31S R2W
T31S R1W
T32S R3W
T32S R2W
T32S R1W
T33S R3W
T33S R2W
T33S R1W
Legend
Division
Branch
Drop Point
Helispot
Mobile Weather Unit
Pump
Repeater
Safety Zone
Sling Site
Spot Fire
Staging Area
Water Source
Structures
Mileposts
StreamGauges
Uncontrolled Fire Edge
Completed Dozer Line
Completed Line
Hand Line
Planned Fire Line
Proposed Dozer Line
Roads
Paved
Rocked
Dirt
Unknown
Townships
PLSS Sections
ODF Districts
Counties
Long Prairie
Evacuations
Level 1
Level 2
Ownership
BOISE CASCADE CORP
D R JOHNSON LUMBER CO
FORD HALLIE E
INDIAN HILL LLC
JOHNSON DON R
LONE ROCK TIMBER CO
MERIWETHER
PERPETUA FORESTS COMPANY
ROSEBURG RESOURCES CO
SENECA JONES TIMBER CO
SILVER BUTTE TIMBER CO
SUPERIOR LUMBER CO
SWANSON-SUPERIOR FOREST PRODUCTS INC
US Bureau of Land Management
Oregon Dept of Forestry Managed for State Lands
Private
US Forest Service
OREGON DEPARTMENT OF FORESTRY
0 1 2 3 4 Miles
ODF GIS
Aug 11, 2015
0131 hrs