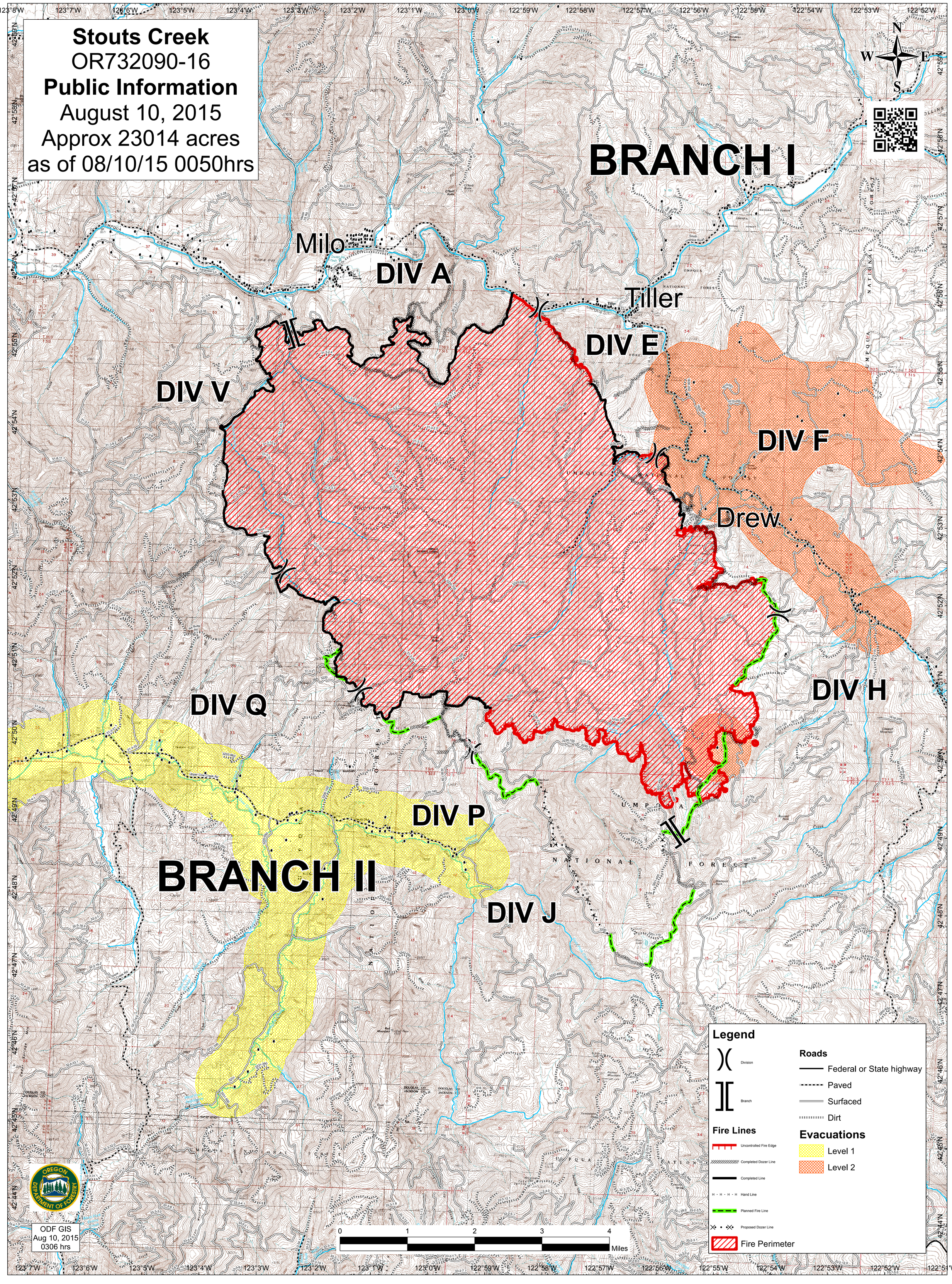Stouts Creek
OR732090-16
Public Information
August 10, 2015
Approx 23014 acres
as of 08/10/15 0050hrs