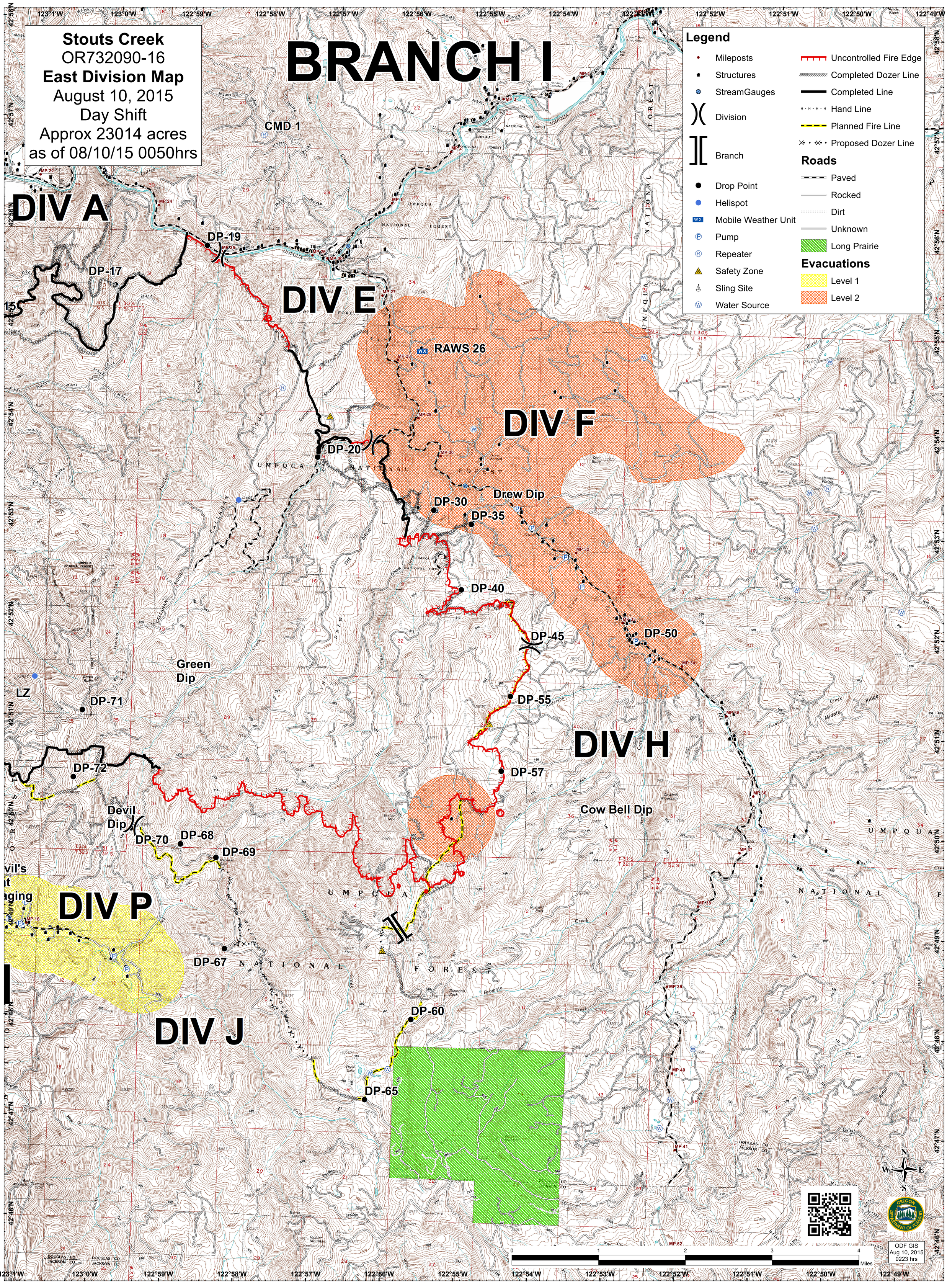
Stouts Creek
OR732090-16
East Division Map
August 10, 2015
Day Shift
Approx 23014 acres
as of 08/10/15 0050hrs
BRANCH I
DIV A
DIV E
DIV F
DIV H
DIV J
DIV P
CMD 1
DP-19
DP-17
RAWS 26
DP-20
DP-30
DP-35
Drew Dip
DP-40
DP-45
DP-50
DP-55
DP-57
Green Dip
DP-71
DP-72
Devil Dip
DP-70
DP-68
DP-69
Cow Bell Dip
DP-67
DP-60
DP-65
LZ
Legend
Mileposts
Structures
StreamGauges
Division
Branch
Drop Point
Helispot
Mobile Weather Unit
Pump
Repeater
Safety Zone
Sling Site
Water Source
Uncontrolled Fire Edge
Completed Dozer Line
Completed Line
Hand Line
Planned Fire Line
Proposed Dozer Line
Roads
Paved
Rocked
Dirt
Unknown
Long Prairie
Evacuations
Level 1
Level 2
ODF GIS
Aug 10, 2015
0223 hrs
Miles