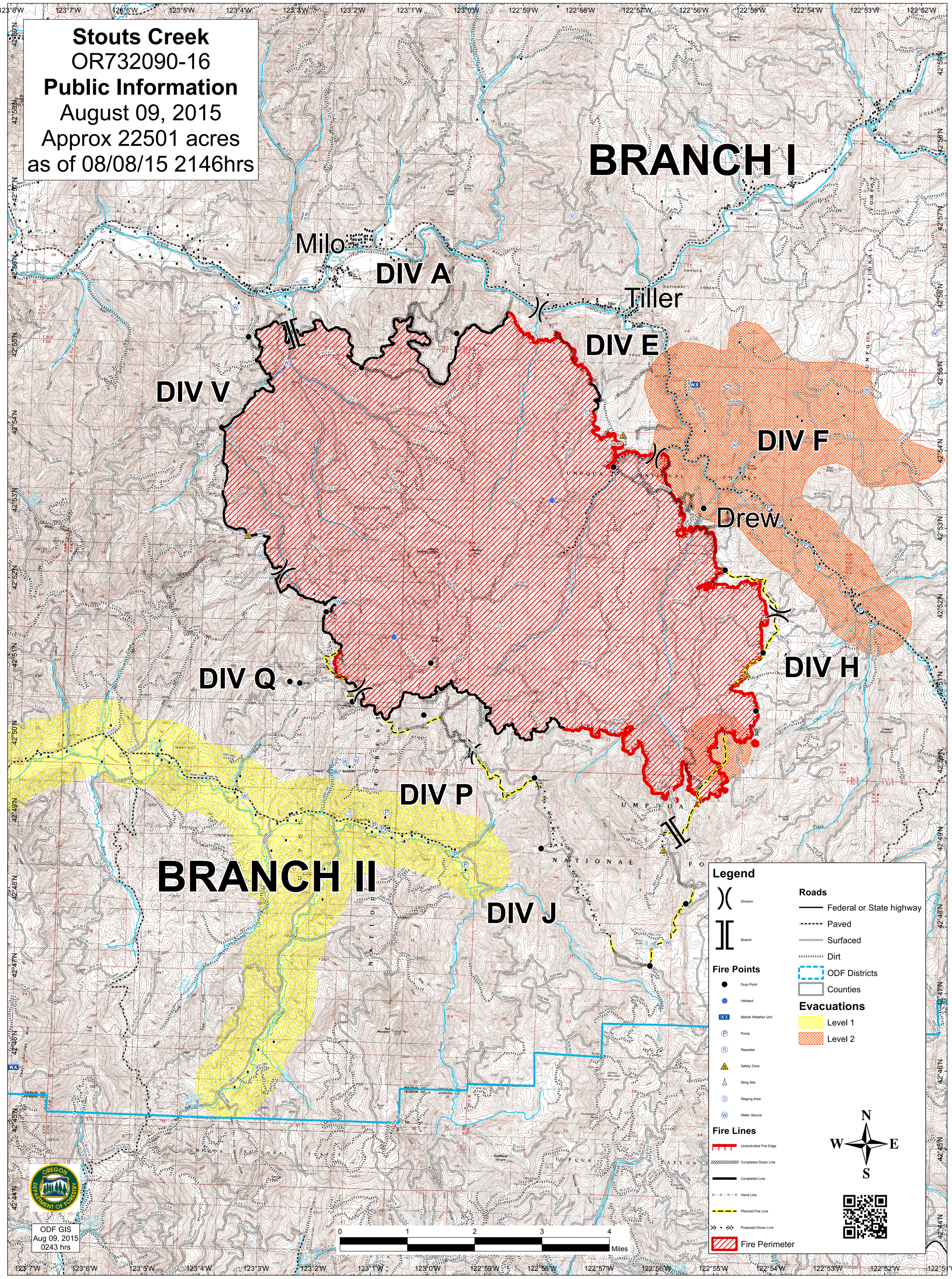Stouts Creek
OR732090-16
Public Information
August 09, 2015
Approx 22501 acres
as of 08/08/15 2146hrs