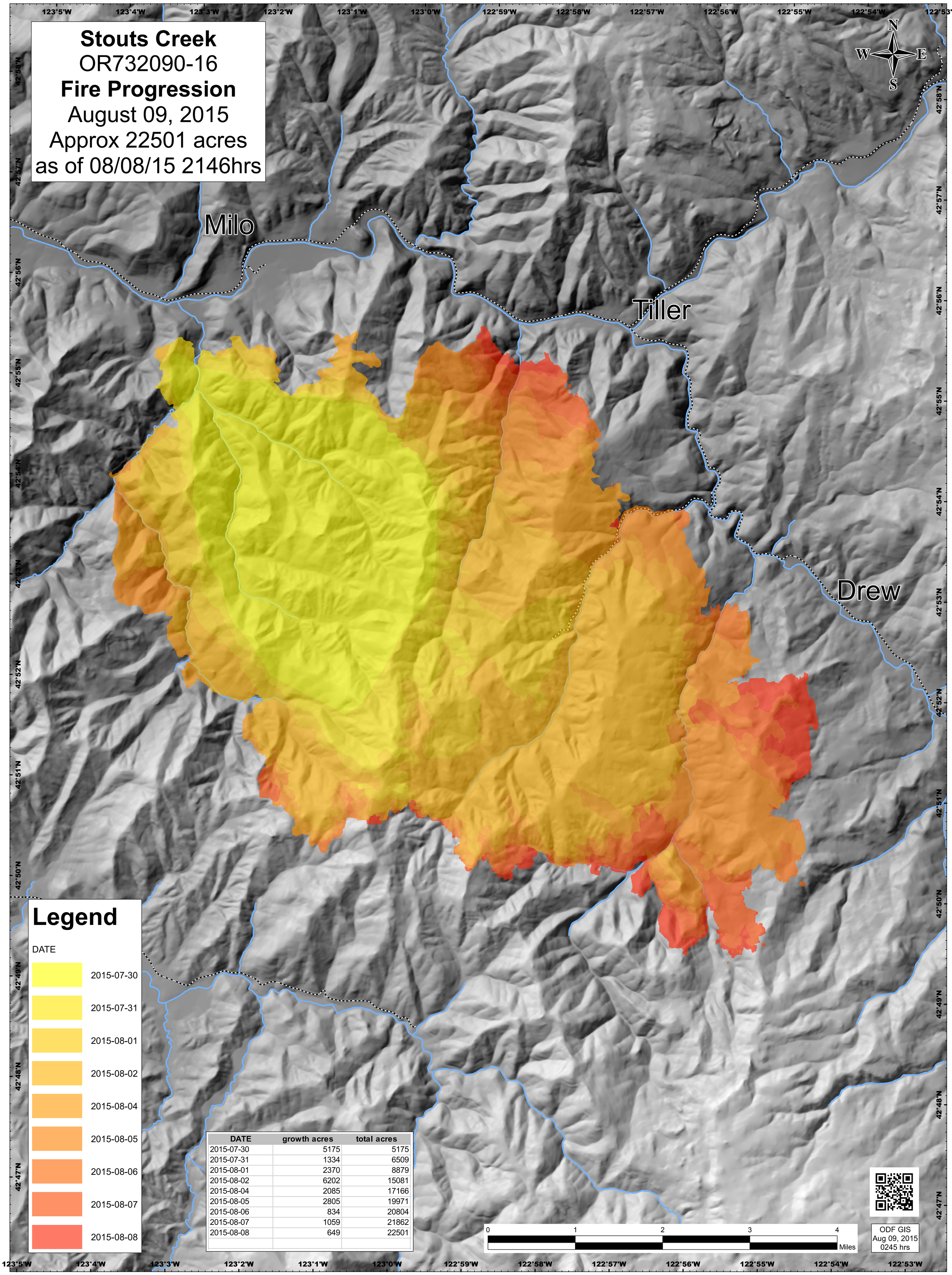

DATE	growth acres	total acres
2015-07-30	5175	5175
2015-07-31	1334	6509
2015-08-01	2370	8879
2015-08-02	6202	15081
2015-08-04	2085	17166
2015-08-05	2805	19971
2015-08-06	834	20804
2015-08-07	1059	21862
2015-08-08	649	22501