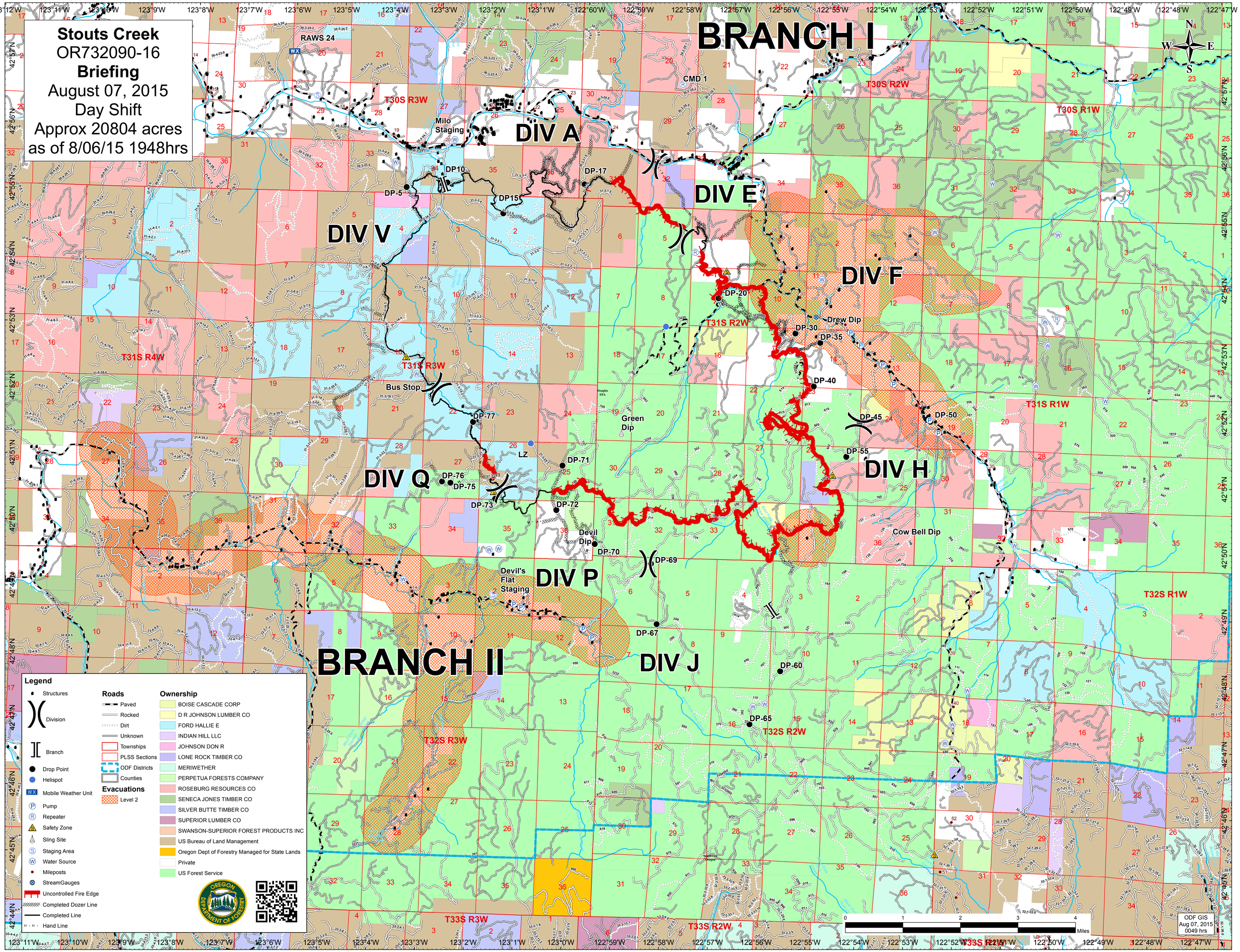
Stouts Creek
OR732090-16
Briefing
August 07, 2015
Day Shift
Approx 20804 acres
as of 8/06/15 1948hrs
BRANCH I
BRANCH II
DIV A
DIV E
DIV F
DIV H
DIV J
DIV P
DIV Q
DIV V
RAWS 24
CMD 1
Milo Staging
Devil's Flat Staging
Drew Dip
Green Dip
Devil Dip
Cow Bell Dip
Bus Stop
LZ
DP-5
DP10
DP15
DP-17
DP-20
DP-30
DP-35
DP-40
DP-45
DP-50
DP-55
DP-60
DP-65
DP-67
DP-69
DP-70
DP-71
DP-72
DP-73
DP-75
DP-76
DP-77
T30S R1W
T30S R2W
T30S R3W
T31S R1W
T31S R2W
T31S R3W
T31S R4W
T32S R1W
T32S R2W
T32S R3W
T33S R2W
T33S R3W
Legend
Structures
Division
Branch
Drop Point
Helispot
Mobile Weather Unit
Pump
Repeater
Safety Zone
Sling Site
Staging Area
Water Source
Mileposts
StreamGauges
Uncontrolled Fire Edge
Completed Dozer Line
Completed Line
Hand Line
Roads
Paved
Rocked
Dirt
Unknown
Townships
PLSS Sections
ODF Districts
Counties
Evacuations
Level 2
Ownership
BOISE CASCADE CORP
D R JOHNSON LUMBER CO
FORD HALLIE E
INDIAN HILL LLC
JOHNSON DON R
LONE ROCK TIMBER CO
MERIWETHER
PERPETUA FORESTS COMPANY
ROSEBURG RESOURCES CO
SENECA JONES TIMBER CO
SILVER BUTTE TIMBER CO
SUPERIOR LUMBER CO
SWANSON-SUPERIOR FOREST PRODUCTS INC
US Bureau of Land Management
Oregon Dept of Forestry Managed for State Lands
Private
US Forest Service
OREGON DEPARTMENT OF FORESTRY
0 1 2 3 4 Miles
ODF GIS
Aug 07, 2015
0049 hrs