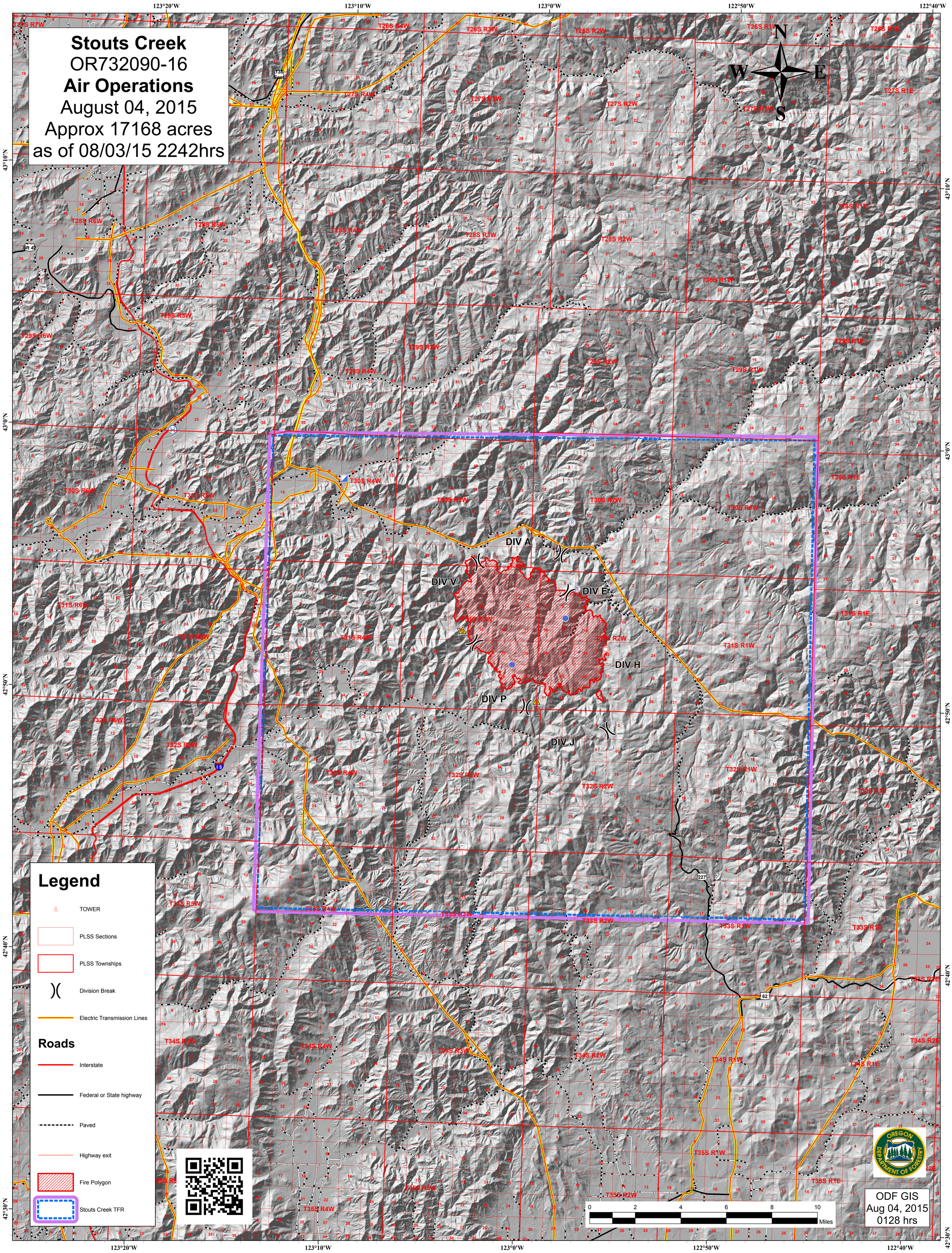Stouts Creek
OR732090-16
Air Operations
August 04, 2015
Approx 17168 acres
as of 08/03/15 2242hrs