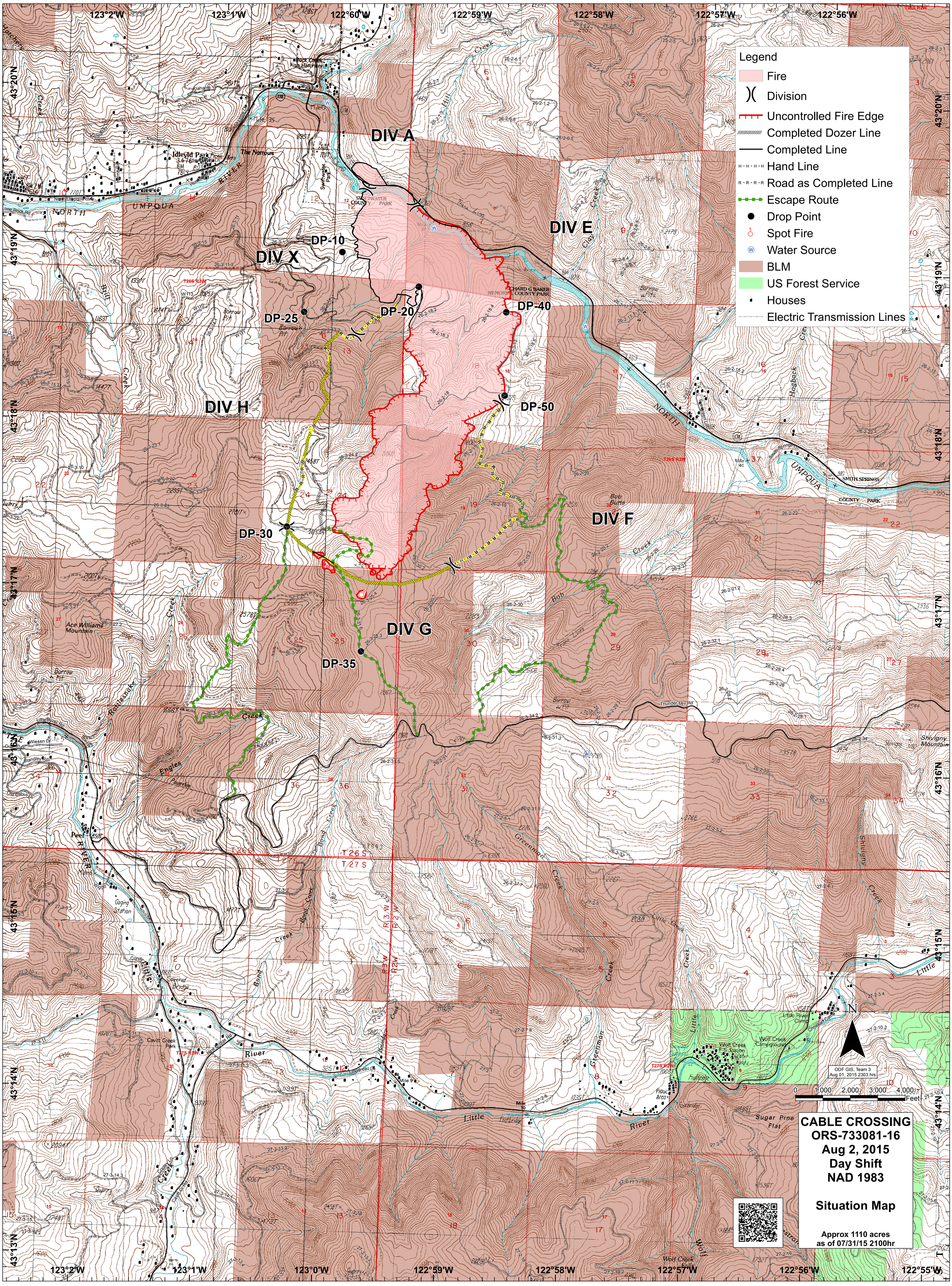
Legend
Fire
Division
Uncontrolled Fire Edge
Completed Dozer Line
Completed Line
Hand Line
Road as Completed Line
Escape Route
Drop Point
Spot Fire
Water Source
BLM
US Forest Service
Houses
Electric Transmission Lines
DIV A
DIV E
DIV X
DIV H
DIV F
DIV G
DP-10
DP-20
DP-25
DP-30
DP-35
DP-40
DP-50
123°2'W
123°1'W
122°60'W
122°59'W
122°58'W
122°57'W
122°56'W
122°55'W
123°0'W
43°20'N
43°19'N
43°18'N
43°17'N
43°16'N
43°15'N
43°14'N
43°13'N
ODF GIS, Team 3
Aug 01, 2015 2303 hrs
0 1,000 2,000 3,000 4,000 Feet
CABLE CROSSING
ORS-733081-16
Aug 2, 2015
Day Shift
NAD 1983
Situation Map
Approx 1110 acres
as of 07/31/15 2100hr