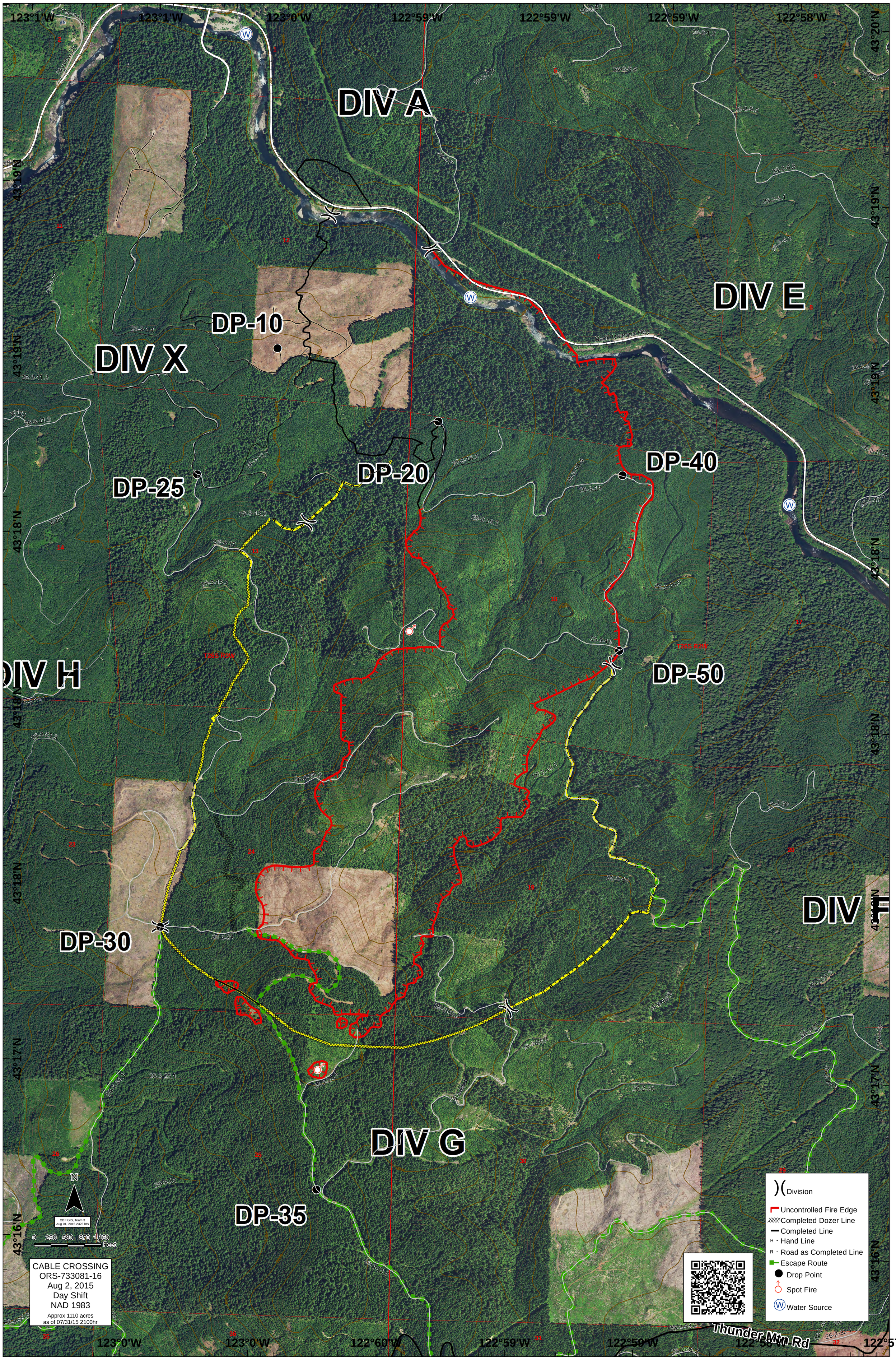
DIV A
DIV E
DIV X
DP-10
DP-20
DP-25
DP-40
DP-50
DIV H
DP-30
DIV F
DIV G
DP-35
North Umpqua Hwy
Thunder Mtn Rd
T26S R2W
123°1'W
123°0'W
122°59'W
122°58'W
122°57'W
43°20'N
43°19'N
43°18'N
43°17'N
43°16'N
N
ODF GIS, Team 3
Aug 01, 2015 2325 hrs
0 290 580 870 1,160
Feet
CABLE CROSSING
ORS-733081-16
Aug 2, 2015
Day Shift
NAD 1983
Approx 1110 acres
as of 07/31/15 2100hr
Division
Uncontrolled Fire Edge
Completed Dozer Line
Completed Line
H - Hand Line
R - Road as Completed Line
Escape Route
Drop Point
Spot Fire
Water Source