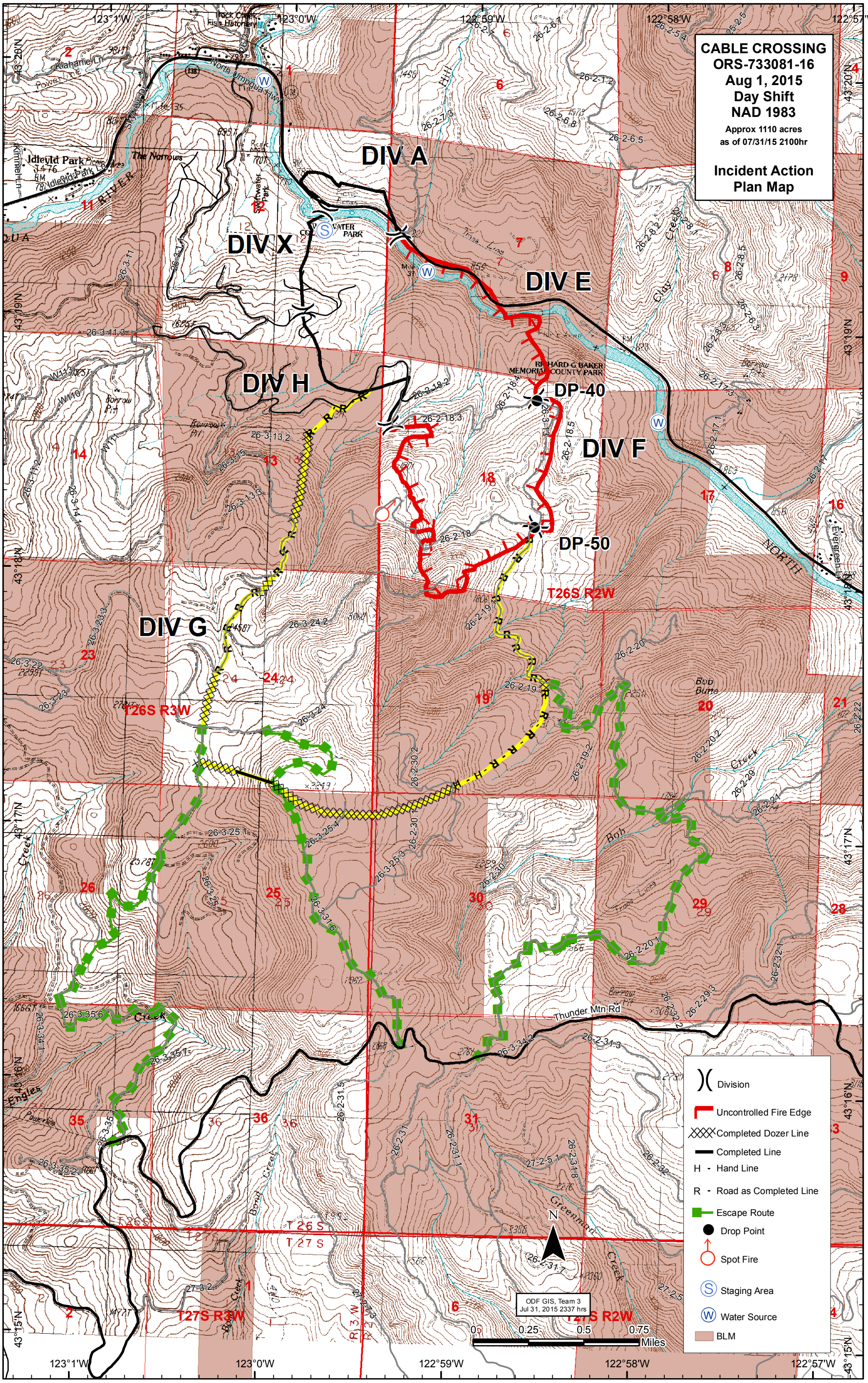
CABLE CROSSING
ORS-733081-16
Aug 1, 2015
Day Shift
NAD 1983
Approx 1110 acres
as of 07/31/15 2100hr
Incident Action
Plan Map
DIV A
DIV X
DIV E
DIV H
DIV F
DIV G
DP-40
DP-50
T26S R2W
T26S R3W
T27S R3W
T27S R2W
Idleyld Park
The Narrows
North Umpqua Hwy
Thunder Mtn Rd
Division
Uncontrolled Fire Edge
Completed Dozer Line
Completed Line
H - Hand Line
R - Road as Completed Line
Escape Route
Drop Point
Spot Fire
Staging Area
Water Source
BLM
ODF GIS, Team 3
Jul 31, 2015 2337 hrs
0 0.25 0.5 0.75
Miles
123°1'W
123°0'W
122°59'W
122°58'W
122°57'W
43°20'N
43°19'N
43°18'N
43°17'N
43°16'N
43°15'N