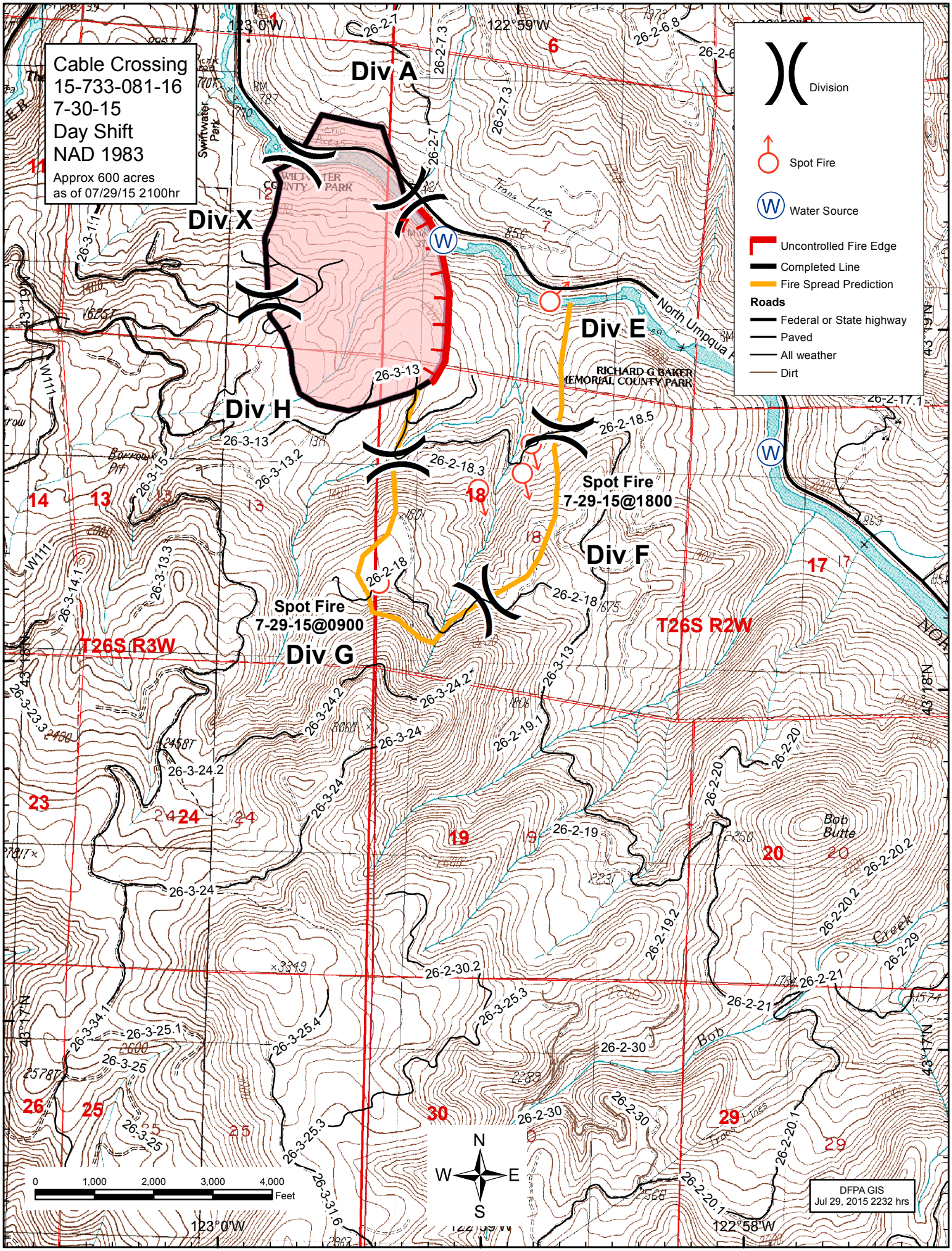

Cable Crossing
15-733-081-16
7-30-15
Day Shift
NAD 1983
Approx 600 acres
as of 07/29/15 2100hr
Division
Spot Fire
Water Source
Uncontrolled Fire Edge
Completed Line
Fire Spread Prediction
Roads
Federal or State highway
Paved
All weather
Dirt
Div A
Div X
Div E
Div H
Div F
Div G
Spot Fire
7-29-15@1800
Spot Fire
7-29-15@0900
T26S R3W
T26S R2W
North Umpqua
RICHARD G BAKER MEMORIAL COUNTY PARK
Swiftwater Park
Bob Butte
Bob Creek
123°0'W
122°59'W
122°58'W
43°19'N
43°18'N
43°17'N
0
1,000
2,000
3,000
4,000
Feet
N
S
E
W
DFPA GIS
Jul 29, 2015 2232 hrs