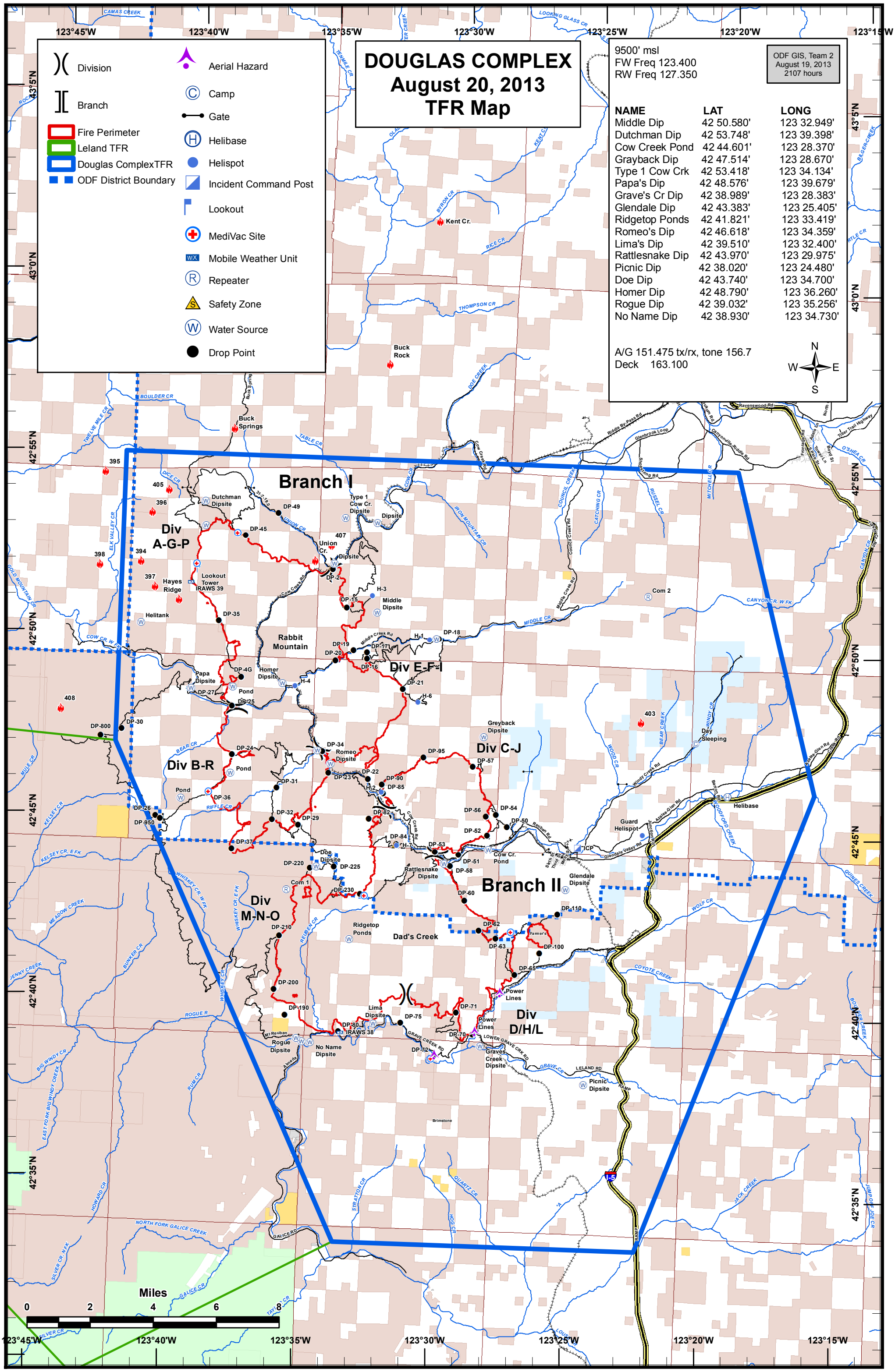
DOUGLAS COMPLEX
August 20, 2013
TFR Map
Division
Branch
Fire Perimeter
Leland TFR
Douglas ComplexTFR
ODF District Boundary
Aerial Hazard
Camp
Gate
Helibase
Helispot
Incident Command Post
Lookout
MediVac Site
Mobile Weather Unit
Repeater
Safety Zone
Water Source
Drop Point
9500' msl
FW Freq 123.400
RW Freq 127.350
ODF GIS, Team 2
August 19, 2013
2107 hours
NAME LAT LONG
Middle Dip 42 50.580' 123 32.949'
Dutchman Dip 42 53.748' 123 39.398'
Cow Creek Pond 42 44.601' 123 28.370'
Grayback Dip 42 47.514' 123 28.670'
Type 1 Cow Crk 42 53.418' 123 34.134'
Papa's Dip 42 48.576' 123 39.679'
Grave's Cr Dip 42 38.989' 123 28.383'
Glendale Dip 42 43.383' 123 25.405'
Ridgetop Ponds 42 41.821' 123 33.419'
Romeo's Dip 42 46.618' 123 34.359'
Lima's Dip 42 39.510' 123 32.400'
Rattlesnake Dip 42 43.970' 123 29.975'
Picnic Dip 42 38.020' 123 24.480'
Doe Dip 42 43.740' 123 34.700'
Homer Dip 42 48.790' 123 36.260'
Rogue Dip 42 39.032' 123 35.256'
No Name Dip 42 38.930' 123 34.730'
A/G 151.475 tx/rx, tone 156.7
Deck 163.100
N
W
E
S
Branch I
Div A-G-P
Div B-R
Div E-F-I
Div C-J
Branch II
Div M-N-O
Div D/H/L
Kent Cr.
Buck Rock
Buck Springs
Dutchman Dipsite
Type 1 Cow Cr. Dipsite
Union Cr. Dipsite
Hayes Ridge
Lookout Tower IRAWS 39
Helitank
Middle Dipsite
Rabbit Mountain
Papa Dipsite
Homer Dipsite
Pond
Romeo Dipsite
Greyback Dipsite
Day Sleeping
Guard Helispot
Helibase
Cow Cr. Pond
Doe Dipsite
Rattlesnake Dipsite
Glendale Dipsite
Com 1
Com 2
Ridgetop Ponds
Dad's Creek
Lima Dipsite
IRAWS 38
Rogue Dipsite
No Name Dipsite
Graves Creek Dipsite
Power Lines
Picnic Dipsite
Miles
0 2 4 6 8
123°45'W
123°40'W
123°35'W
123°30'W
123°25'W
123°20'W
123°15'W
43°5'N
43°0'N
42°55'N
42°50'N
42°45'N
42°40'N
42°35'N