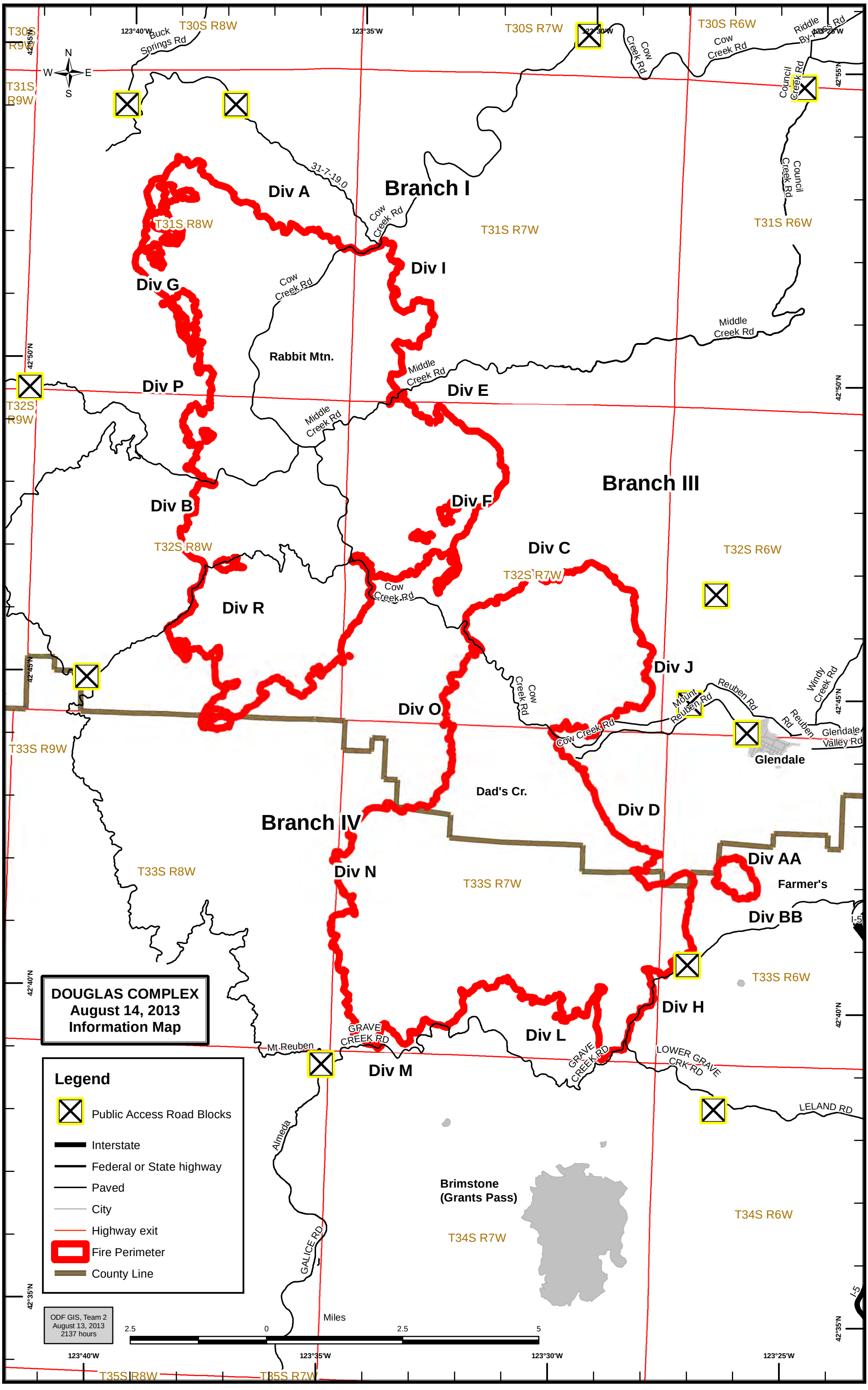
DOUGLAS COMPLEX
August 14, 2013
Information Map
Legend
Public Access Road Blocks
Interstate
Federal or State highway
Paved
City
Highway exit
Fire Perimeter
County Line
ODF GIS, Team 2
August 13, 2013
2137 hours
Miles
2.5
0
2.5
5
N
S
E
W
Branch I
Branch III
Branch IV
Div A
Div B
Div C
Div D
Div E
Div F
Div G
Div H
Div I
Div J
Div L
Div M
Div N
Div O
Div P
Div R
Div AA
Div BB
Rabbit Mtn.
Dad's Cr.
Farmer's
Brimstone
(Grants Pass)
Glendale
Mt Reuben
T30S R9W
T30S R8W
T30S R7W
T30S R6W
T31S R9W
T31S R8W
T31S R7W
T31S R6W
T32S R9W
T32S R8W
T32S R7W
T32S R6W
T33S R9W
T33S R8W
T33S R7W
T33S R6W
T34S R7W
T34S R6W
T35S R8W
T35S R7W
123°40'W
123°35'W
123°30'W
123°25'W
42°55'N
42°50'N
42°45'N
42°40'N
42°35'N
Buck Springs Rd
Cow Creek Rd
Riddle By-Pass Rd
Council Creek Rd
31-7-19.0
Middle Creek Rd
Reuben Rd
Mount Reuben Rd
Windy Creek Rd
Glendale Valley Rd
GRAVE CREEK RD
LOWER GRAVE CRK RD
LELAND RD
Almeda
GALICE RD
I-5