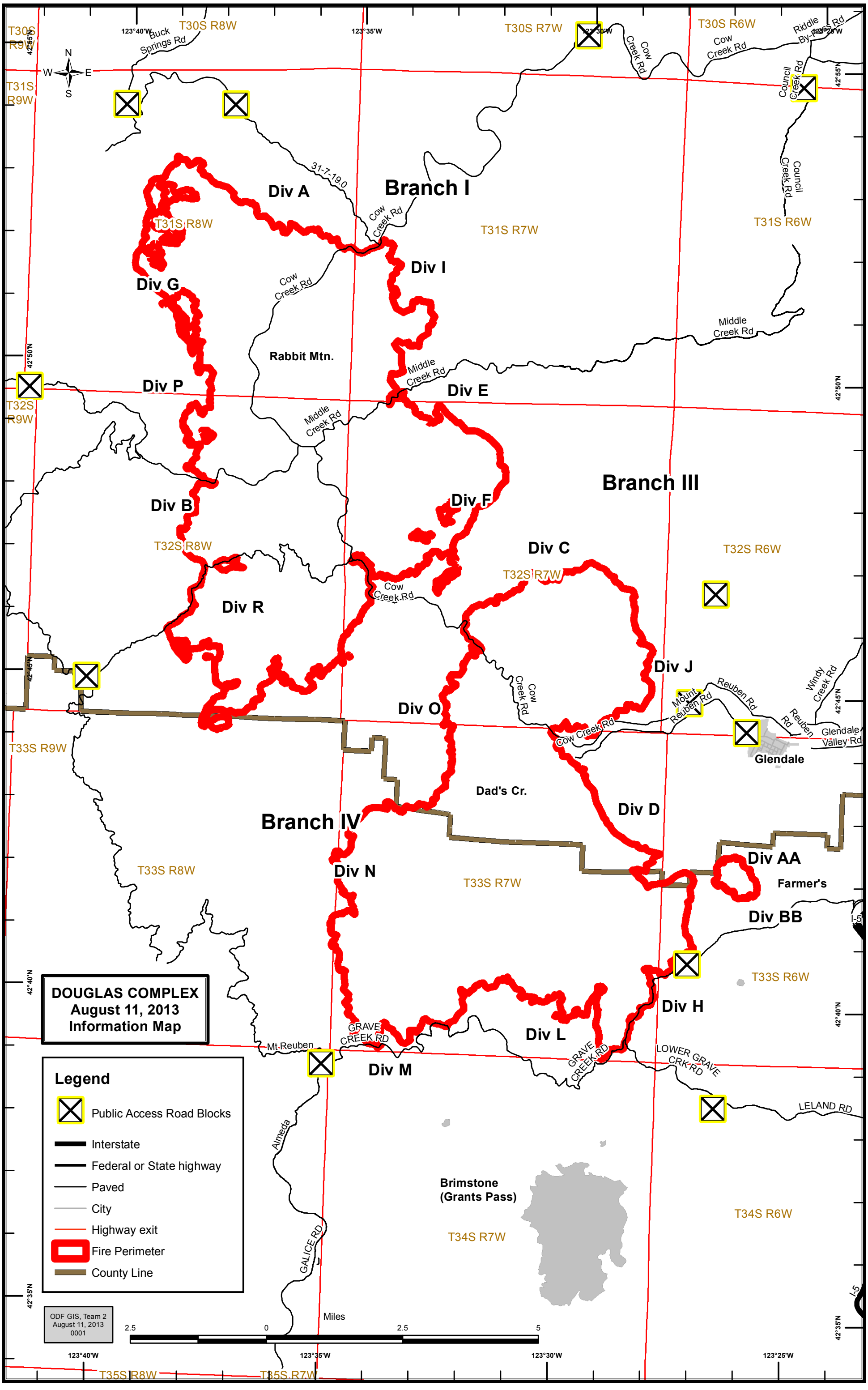
DOUGLAS COMPLEX
August 11, 2013
Information Map
Legend
Public Access Road Blocks
Interstate
Federal or State highway
Paved
City
Highway exit
Fire Perimeter
County Line
ODF GIS, Team 2
August 11, 2013
0001
Miles
2.5
0
2.5
5
N
S
E
W
T30S R9W
T30S R8W
T30S R7W
T30S R6W
T31S R9W
T31S R8W
T31S R7W
T31S R6W
T32S R9W
T32S R8W
T32S R7W
T32S R6W
T33S R9W
T33S R8W
T33S R7W
T33S R6W
T34S R7W
T34S R6W
T35S R8W
T35S R7W
123°40'W
123°35'W
123°30'W
123°25'W
42°55'N
42°50'N
42°45'N
42°40'N
42°35'N
Buck Springs Rd
Cow Creek Rd
Riddle By-Pass Rd
Council Creek Rd
31-7-19.0
Branch I
Div A
Div I
Div G
Rabbit Mtn.
Middle Creek Rd
Div P
Div E
Div B
Div F
Branch III
Div C
Div R
Div J
Div O
Reuben Rd
Mount Reuben Rd
Windy Creek Rd
Glendale Valley Rd
Glendale
Dad's Cr.
Div D
Branch IV
Div N
Div AA
Farmer's
Div BB
Div H
Div L
Div M
GRAVE CREEK RD
LOWER GRAVE CRK RD
LELAND RD
Mt Reuben
Almeda
GALICE RD
Brimstone
(Grants Pass)
I-5