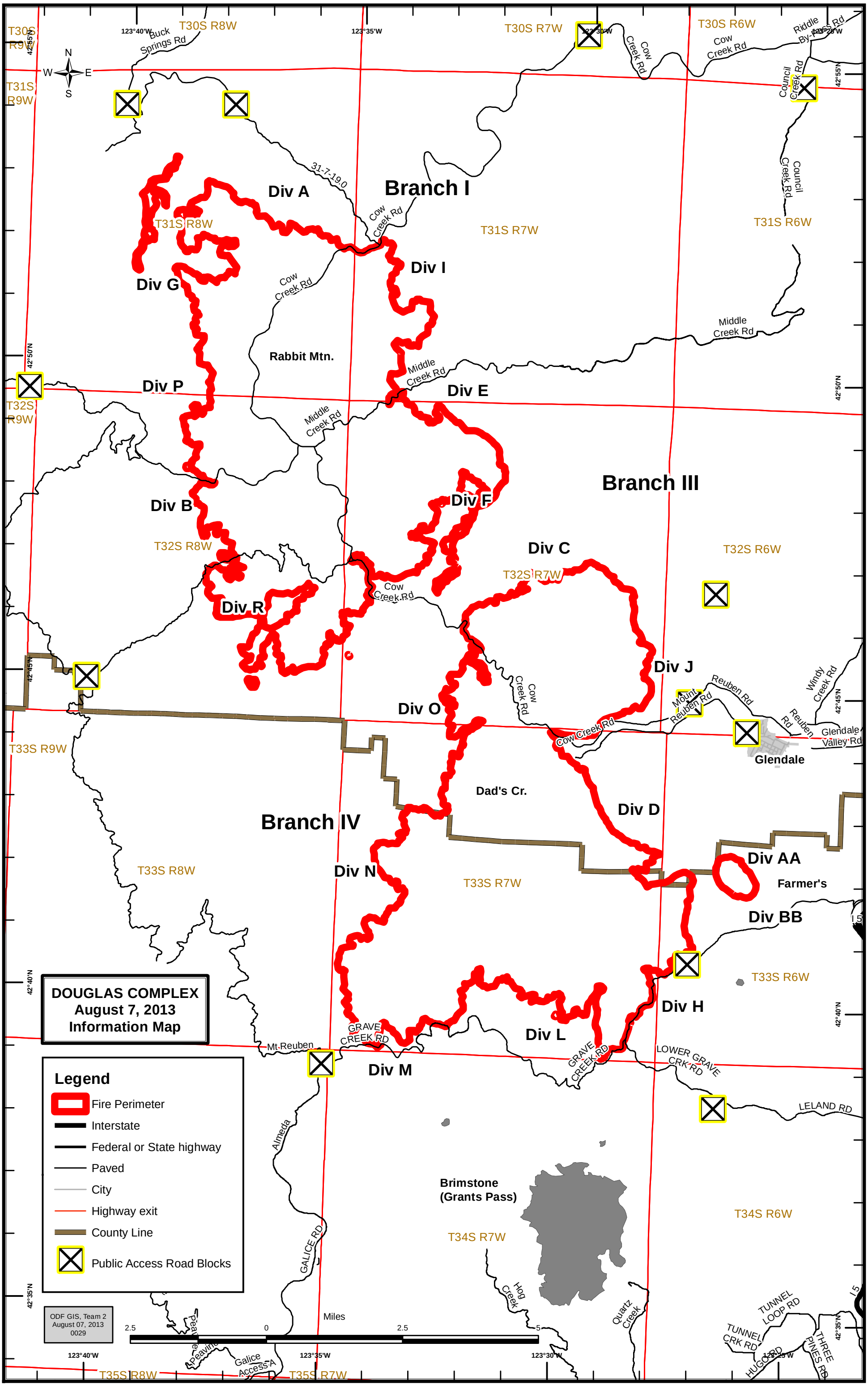
DOUGLAS COMPLEX
August 7, 2013
Information Map
Legend
Fire Perimeter
Interstate
Federal or State highway
Paved
City
Highway exit
County Line
Public Access Road Blocks
ODF GIS, Team 2
August 07, 2013
0029
Miles
2.5
0
2.5
5
Branch I
Branch III
Branch IV
Div A
Div B
Div C
Div D
Div E
Div F
Div G
Div H
Div I
Div J
Div L
Div M
Div N
Div O
Div P
Div R
Div AA
Div BB
Rabbit Mtn.
Dad's Cr.
Brimstone
(Grants Pass)
Glendale
Farmer's
Mt Reuben
T30S R9W
T30S R8W
T30S R7W
T30S R6W
T31S R9W
T31S R8W
T31S R7W
T31S R6W
T32S R9W
T32S R8W
T32S R7W
T32S R6W
T33S R9W
T33S R8W
T33S R7W
T33S R6W
T34S R7W
T34S R6W
T35S R8W
T35S R7W
123°40'W
123°35'W
123°30'W
42°55'N
42°50'N
42°45'N
42°40'N
42°35'N
Buck Springs Rd
Cow Creek Rd
Riddle By-Pass Rd
Council Creek Rd
31-7-19.0
Middle Creek Rd
Reuben Rd
Mount Reuben Rd
Windy Creek Rd
Glendale Valley Rd
GRAVE CREEK RD
LOWER GRAVE CRK RD
LELAND RD
Almeda
GALICE RD
Hog Creek
Quartz Creek
TUNNEL LOOP RD
TUNNEL CRK RD
THREE PINES RD
HUGO RD
Galice Access A
I-5