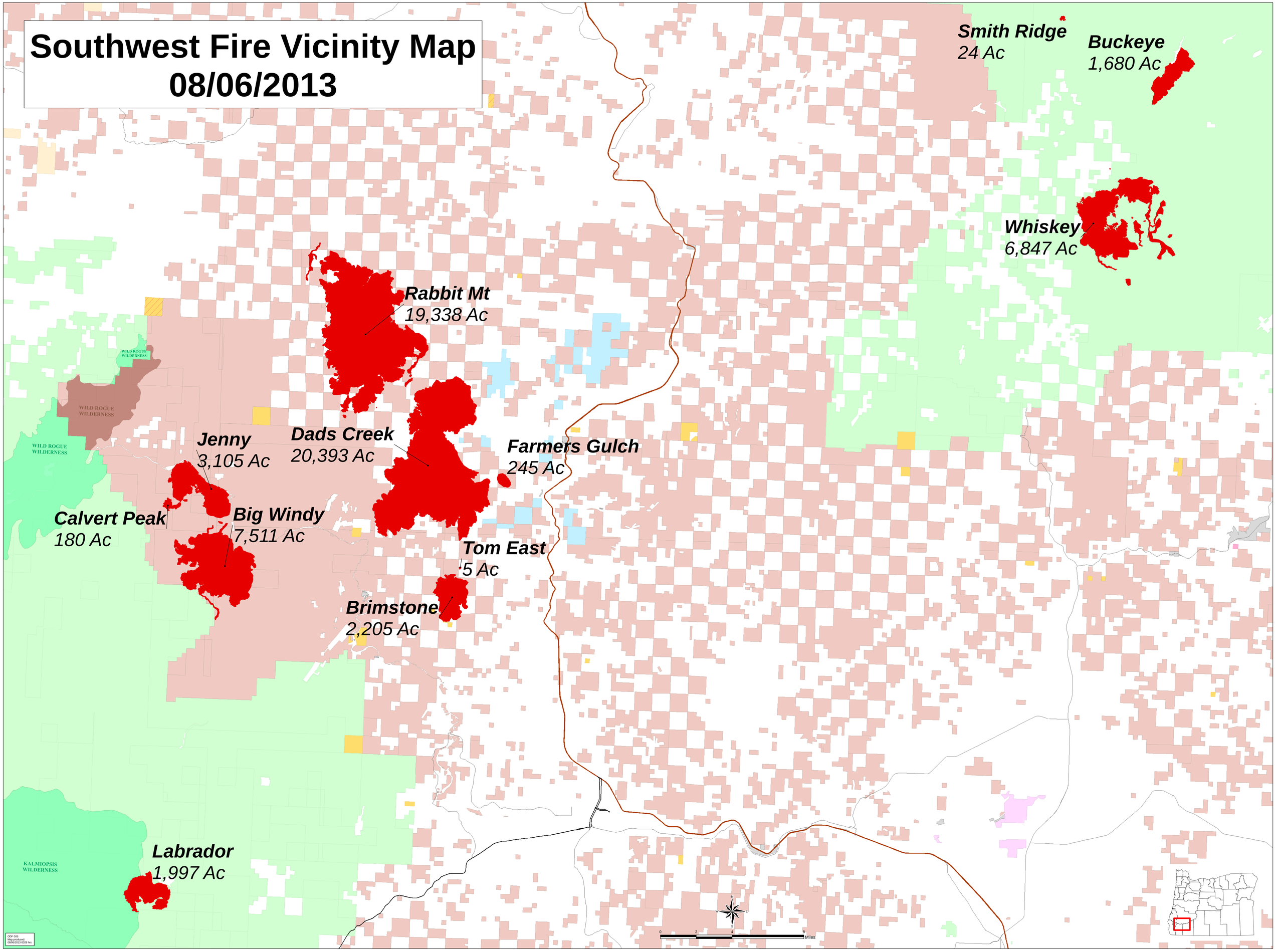Southwest Fire Vicinity Map
08/06/2013