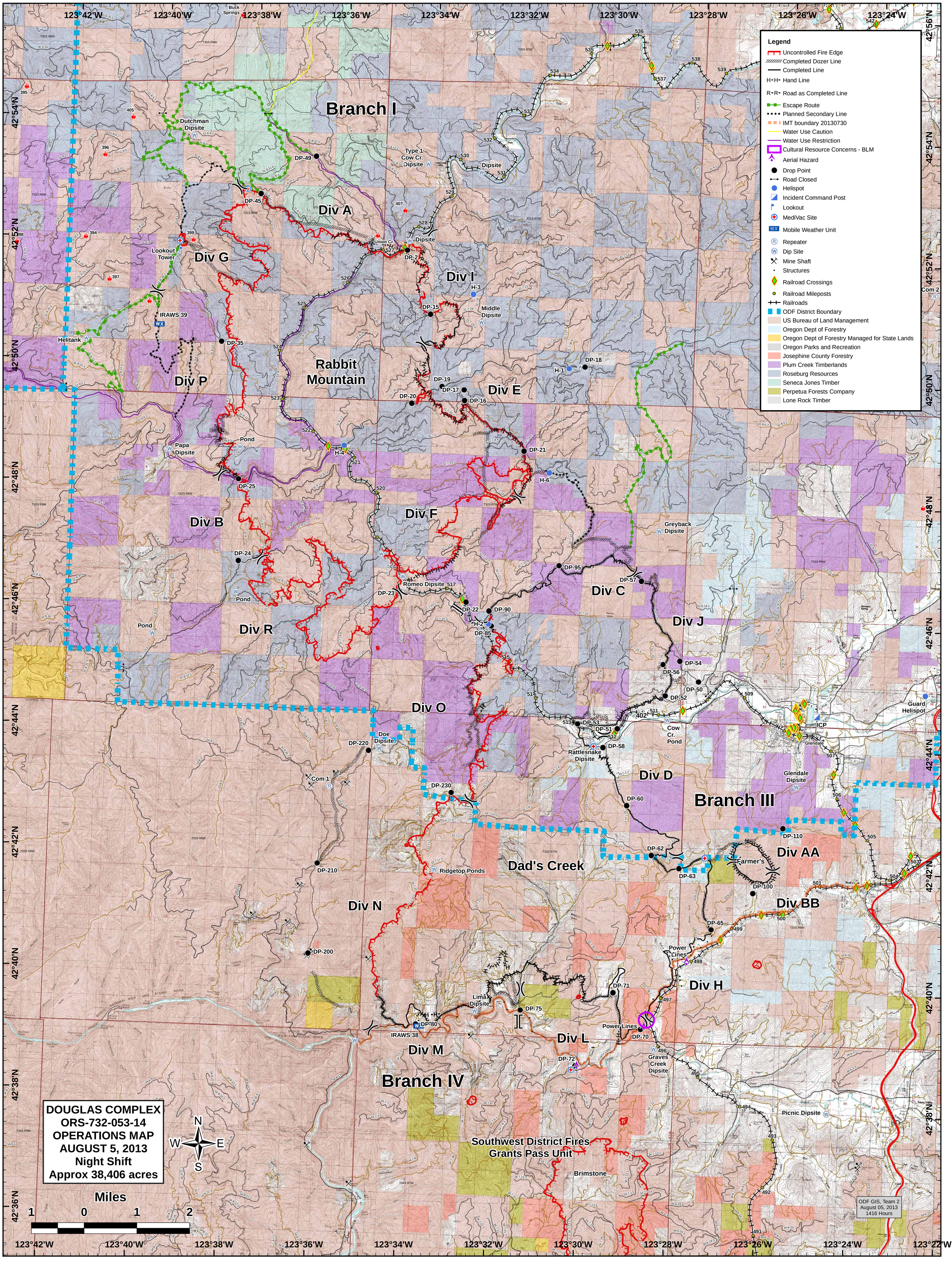
DOUGLAS COMPLEX
ORS-732-053-14
OPERATIONS MAP
AUGUST 5, 2013
Night Shift
Approx 38,406 acres
Miles
1 0 1 2
N
S
E
W
Legend
Uncontrolled Fire Edge
Completed Dozer Line
Completed Line
Hand Line
Road as Completed Line
Escape Route
Planned Secondary Line
IMT boundary 20130730
Water Use Caution
Water Use Restriction
Cultural Resource Concerns - BLM
Aerial Hazard
Drop Point
Road Closed
Helispot
Incident Command Post
Lookout
MediVac Site
Mobile Weather Unit
Repeater
Dip Site
Mine Shaft
Structures
Railroad Crossings
Railroad Mileposts
Railroads
ODF District Boundary
US Bureau of Land Management
Oregon Dept of Forestry
Oregon Dept of Forestry Managed for State Lands
Oregon Parks and Recreation
Josephine County Forestry
Plum Creek Timberlands
Roseburg Resources
Seneca Jones Timber
Perpetua Forests Company
Lone Rock Timber
Branch I
Div A
Div G
Div I
Rabbit Mountain
Div P
Div E
Div B
Div F
Div C
Div J
Div R
Div O
Div D
Branch III
Div AA
Dad's Creek
Div N
Div BB
Div H
Div L
Div M
Branch IV
Southwest District Fires
Grants Pass Unit
Brimstone
Dutchman Dipsite
Lookout Tower
IRAWS 39
Helitank
Papa Dipsite
Pond
Type 1 Cow Cr. Dipsite
Dipsite
Union Cr.
Middle Dipsite
Romeo Dipsite
Doe Dipsite
Com 1
Ridgetop Ponds
Lima Dipsite
IRAWS 38
Rattlesnake Dipsite
Cow Cr. Pond
Glendale
Glendale Dipsite
Guard Helispot
ICP
Farmer's
Power Lines
Graves Creek Dipsite
Picnic Dipsite
Greyback Dipsite
Com 2
ODF GIS, Team 2
August 05, 2013
1416 Hours