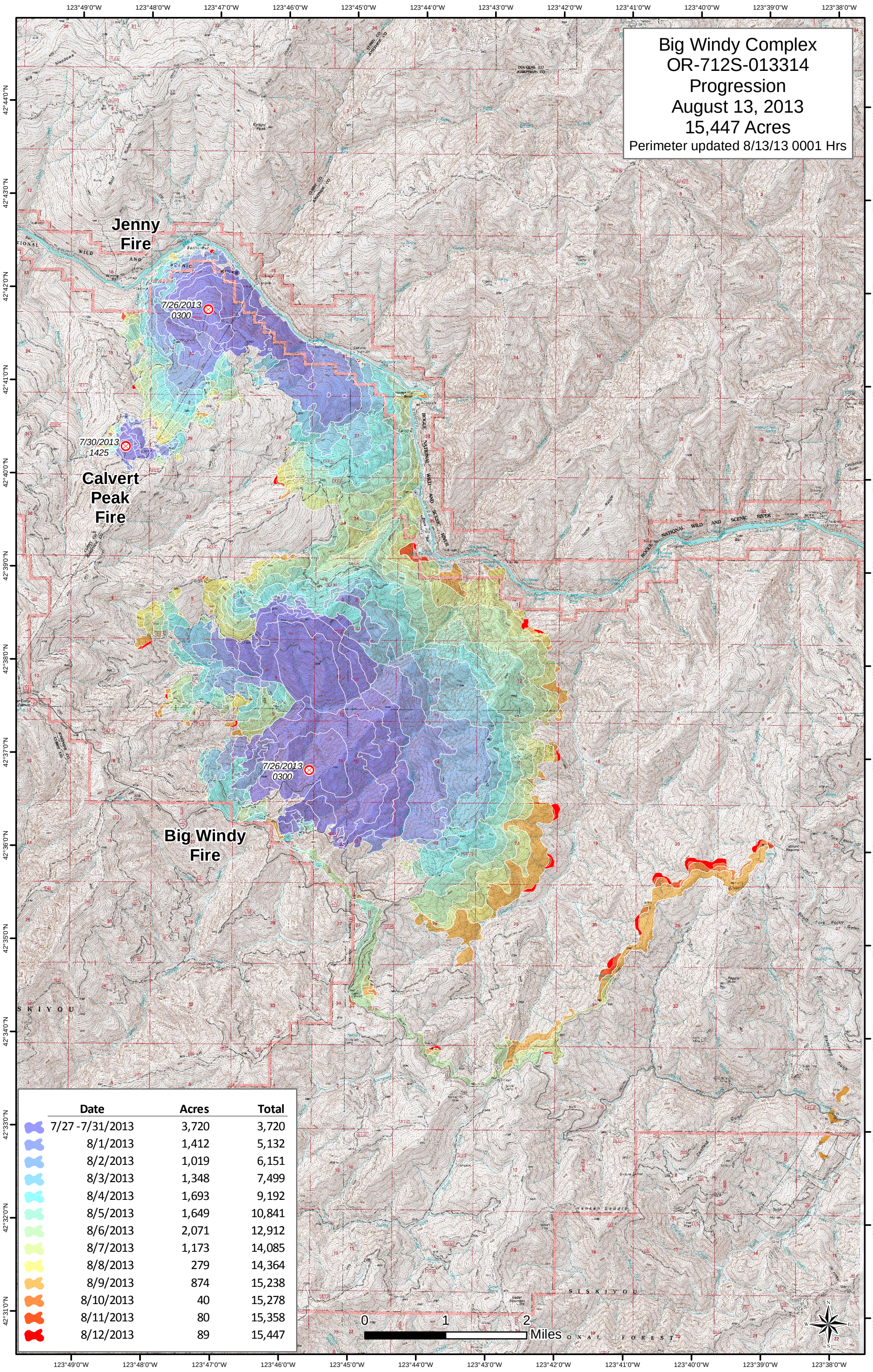

Date	Acres	Total
7/27 -7/31/2013	3,720	3,720
8/1/2013	1,412	5,132
8/2/2013	1,019	6,151
8/3/2013	1,348	7,499
8/4/2013	1,693	9,192
8/5/2013	1,649	10,841
8/6/2013	2,071	12,912
8/7/2013	1,173	14,085
8/8/2013	279	14,364
8/9/2013	874	15,238
8/10/2013	40	15,278
8/11/2013	80	15,358
8/12/2013	89	15,447