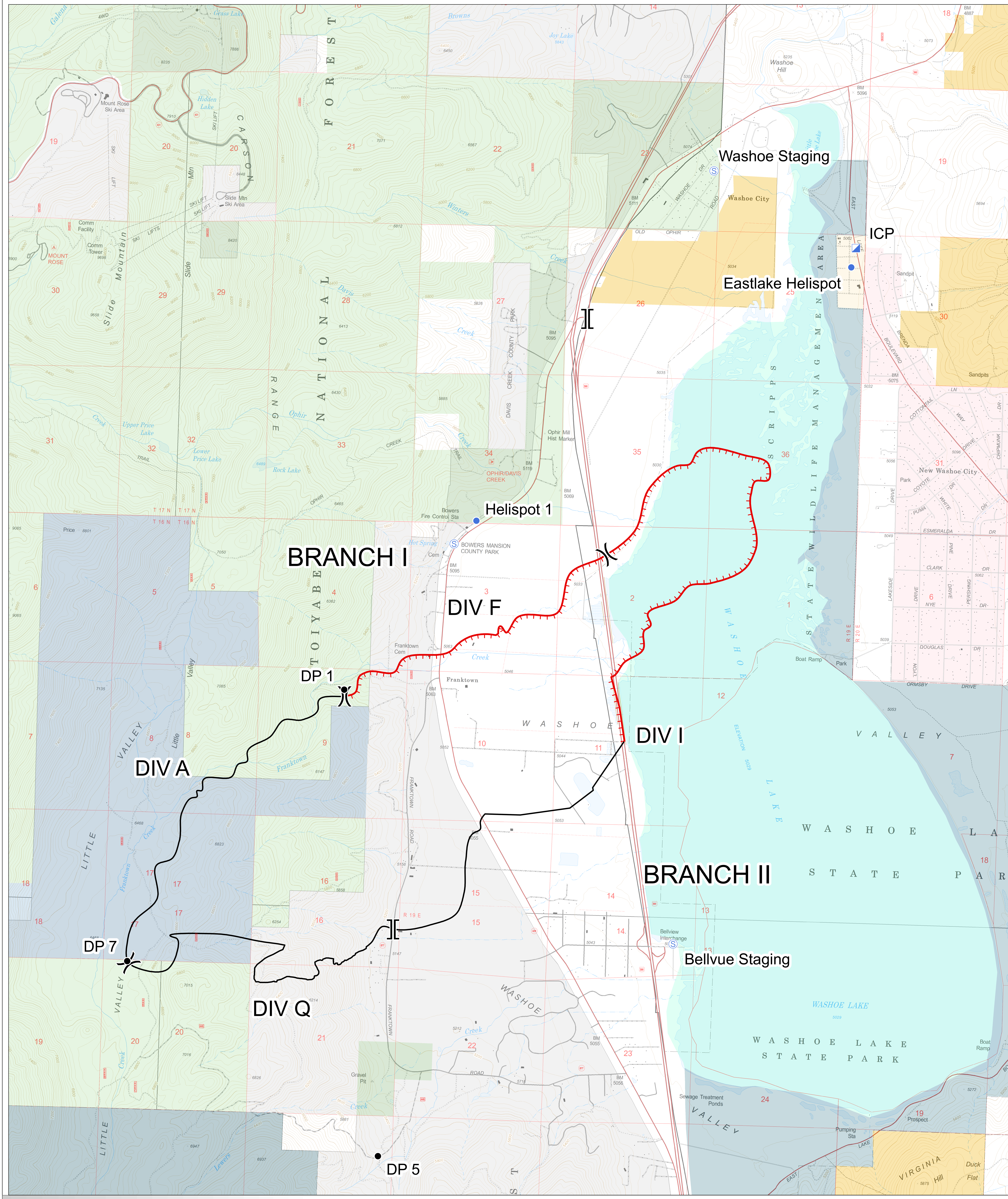

Operations

Little Valley Fire

NV-NWS-30641

10/17/2016 0700

3,400 Acres

National Incident Management Team — Great Basin

- Completed Line
- Uncontrolled Fire Edge
- Branch Break
- Division Break
- Drop Point
- Helispot
- Incident Command Post
- Staging Area

- Bureau of Land Management
- Bureau of Reclamation
- Forest Service
- State of Nevada
- Regional Park
- Private
- Water

N

0 1 Miles

Datum Nad83
Created by TL
Created 10/17/2016

OPERATIONS