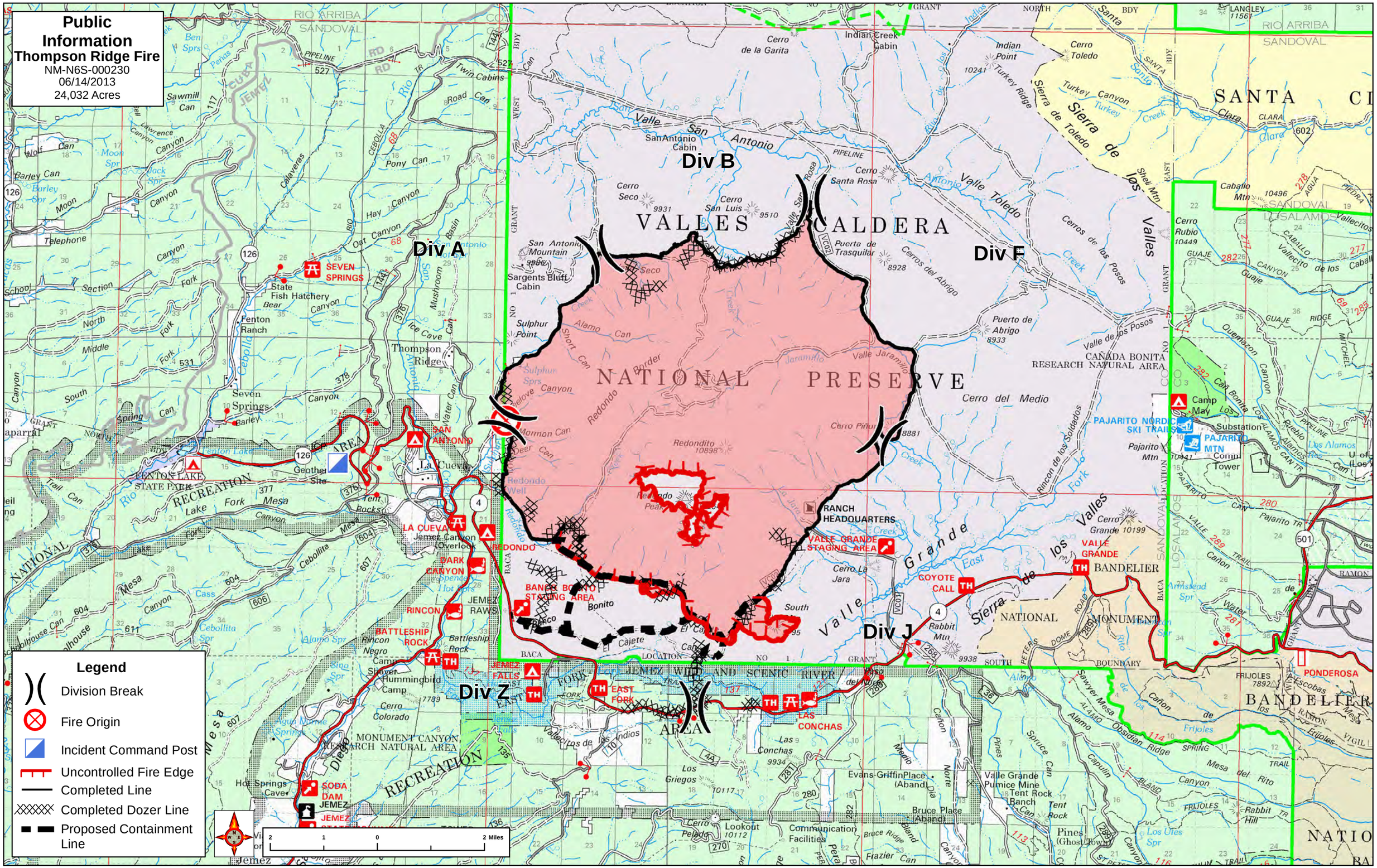
Public Information
Thompson Ridge Fire
NM-N6S-000230
06/14/2013
24,032 Acres
Div A
Div B
Div F
Div J
Div Z
VALLES CALDERA NATIONAL PRESERVE
SEVEN SPRINGS
SAN ANTONIO
LA CUEVA
REDONDO
DARK CANYON
RINCON
BATTLESHIP ROCK
JEMEZ FALLS
EAST FORK
LAS CONCHAS
VALLE GRANDE STAGING AREA
COYOTE CALL
VALLE GRANDE
PONDEROSA
SODA DAM
JEMEZ
Legend
Division Break
Fire Origin
Incident Command Post
Uncontrolled Fire Edge
Completed Line
Completed Dozer Line
Proposed Containment Line
2 1 0 2 Miles