Tres Lagunas Fire

Infrared Heat Sources, 6/1/2013 0030 hrs
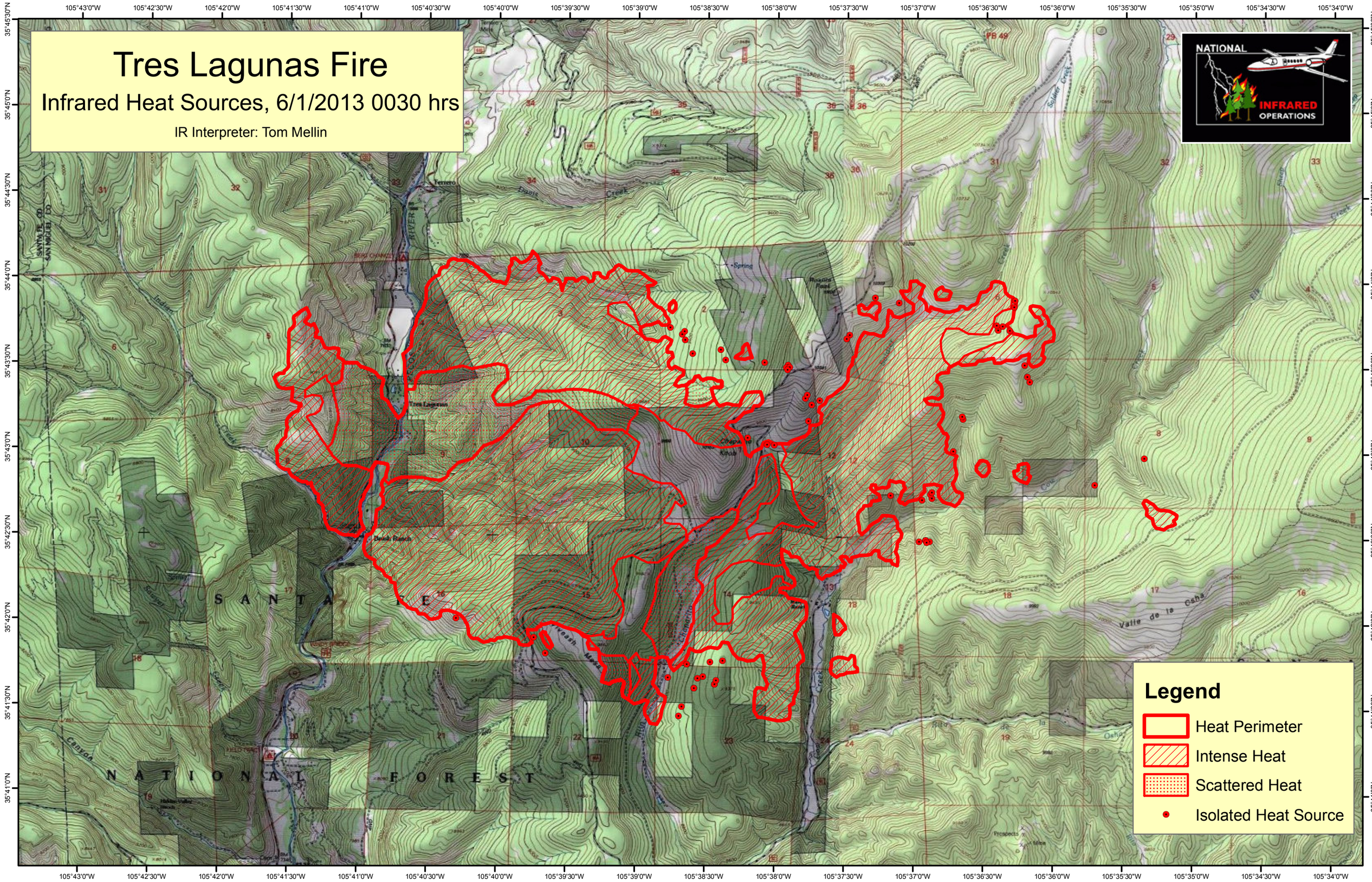
IR Interpreter: Tom Mellin