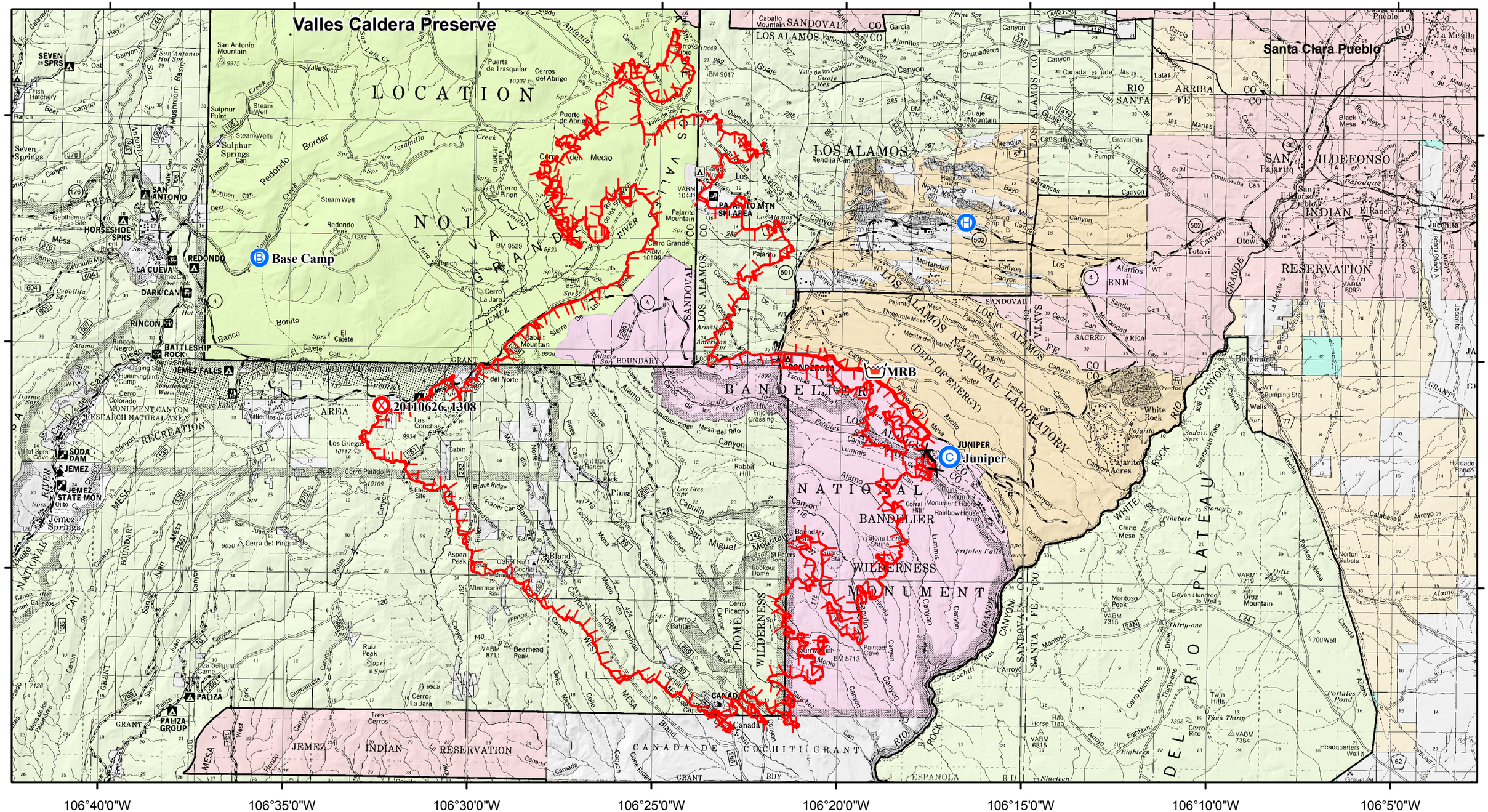

SOUTHWEST AREA INCIDENT MANAGEMENT TEAM

Las Conchas Incident

GIS Acres 57,200
6/27/2011 22:30

- Fire Origin
- Incident Base
- Helibase
- Completed Dozer Line
- Completed Line
- Uncontrolled Fire Edge
- BLM
- Department of Energy
- Forest Service
- Native American Lands
- National Park Service
- Private
- State
- Valles Caldera Nat. Preserve

Map Created 06/29/2011 10:09:36 RDC

6/29/2011

1:150,000

0 1 2 4 Miles