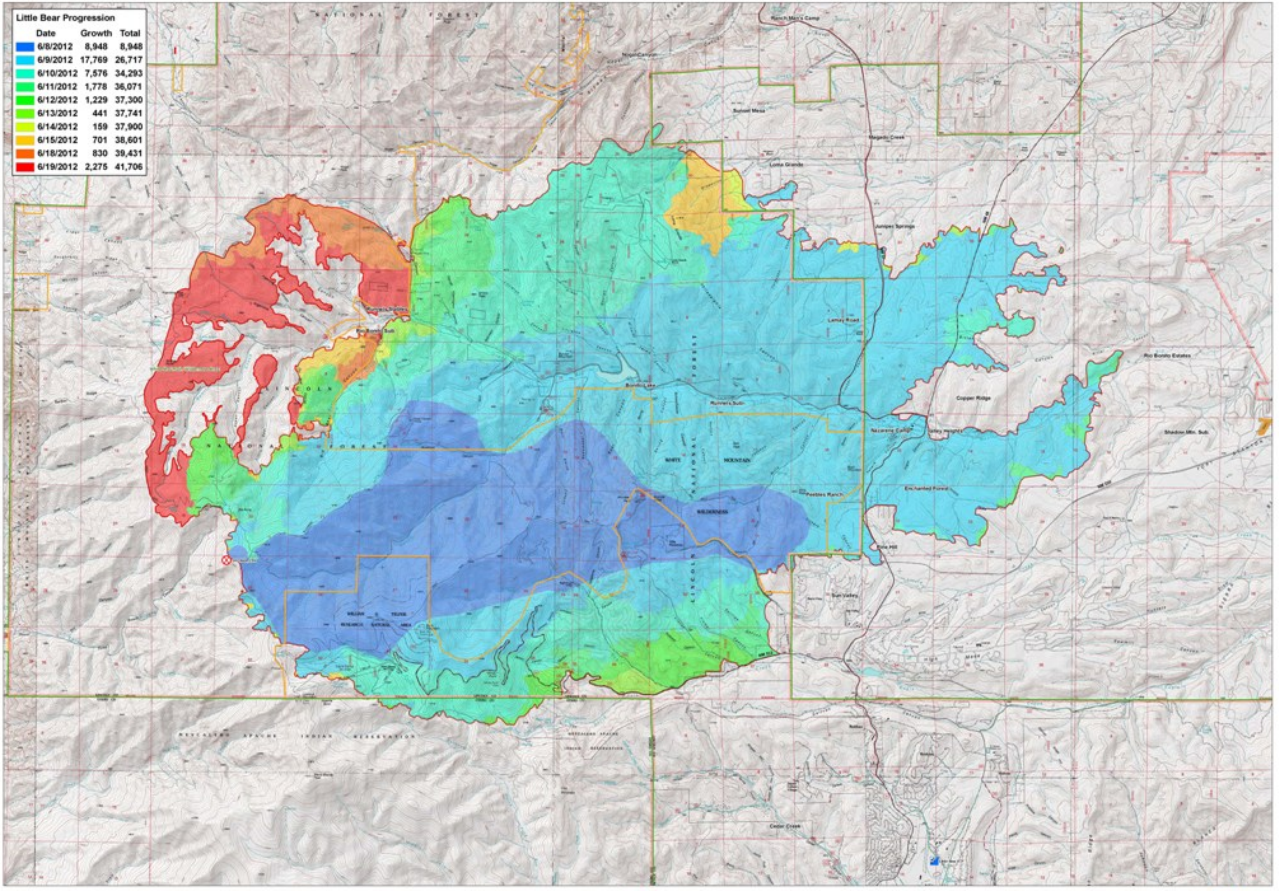

Little Bear Progression Map

Day Operational Period: 6/20/2012

Fire Origin | Incident Command Post | Lincoln NF | Wilderness