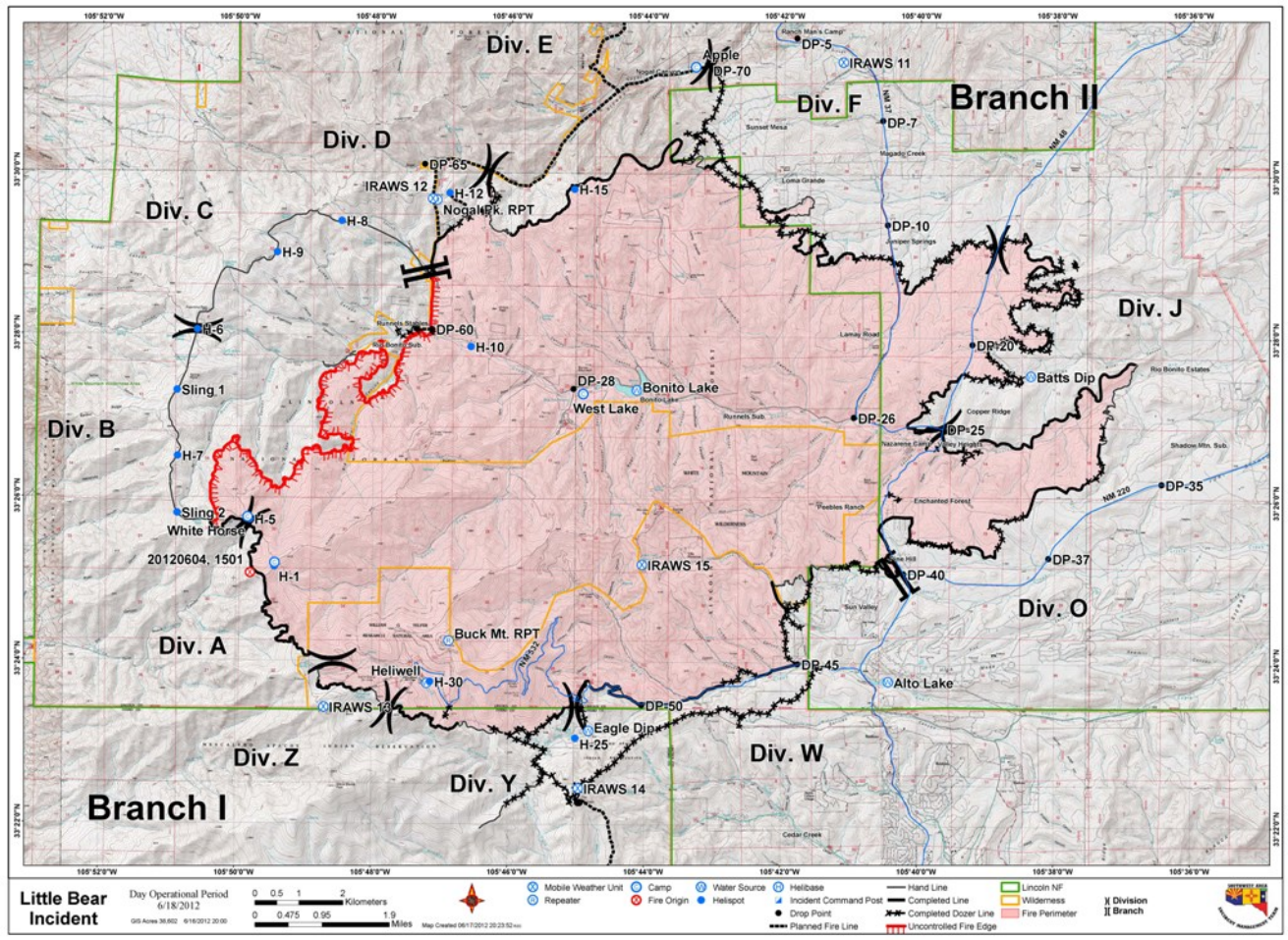
Div. E
Apple
DP-70
DP-5
IRAWS 11
Div. F
Branch II
DP-7
Div. D
DP-65
IRAWS 12
H-12
Nogal Pk. RPT
H-15
Div. C
H-8
H-9
DP-10
Div. J
H-6
DP-60
H-10
DP-20
Batts Dip
Sling 1
DP-28
Bonito Lake
West Lake
DP-26
DP-25
Div. B
H-7
DP-35
Sling 2
H-5
White Horse
20120604. 1501
H-1
IRAWS 15
DP-37
DP-40
Div. O
Div. A
Buck Mt. RPT
Heliwell
H-30
DP-45
Alto Lake
IRAWS 13
DP-50
Eagle Dip
H-25
Div. Z
Div. W
Div. Y
IRAWS 14
Branch I
105°52'0"W
105°50'0"W
105°48'0"W
105°46'0"W
105°44'0"W
105°42'0"W
105°40'0"W
105°38'0"W
105°36'0"W
33°28'0"N
33°26'0"N
33°24'0"N
33°22'0"N
Little Bear Incident
Day Operational Period 6/18/2012
GIS Acres 38,602 6/18/2012 20:00
0 0.5 1 2 Kilometers
0 0.475 0.95 1.9 Miles
Map Created 06/17/2012 20:23:52 mc
Mobile Weather Unit
Repeater
Camp
Fire Origin
Water Source
Helispot
Helibase
Incident Command Post
Drop Point
Planned Fire Line
Hand Line
Completed Line
Completed Dozer Line
Uncontrolled Fire Edge
Lincoln NF
Wilderness
Fire Perimeter
Division
Branch