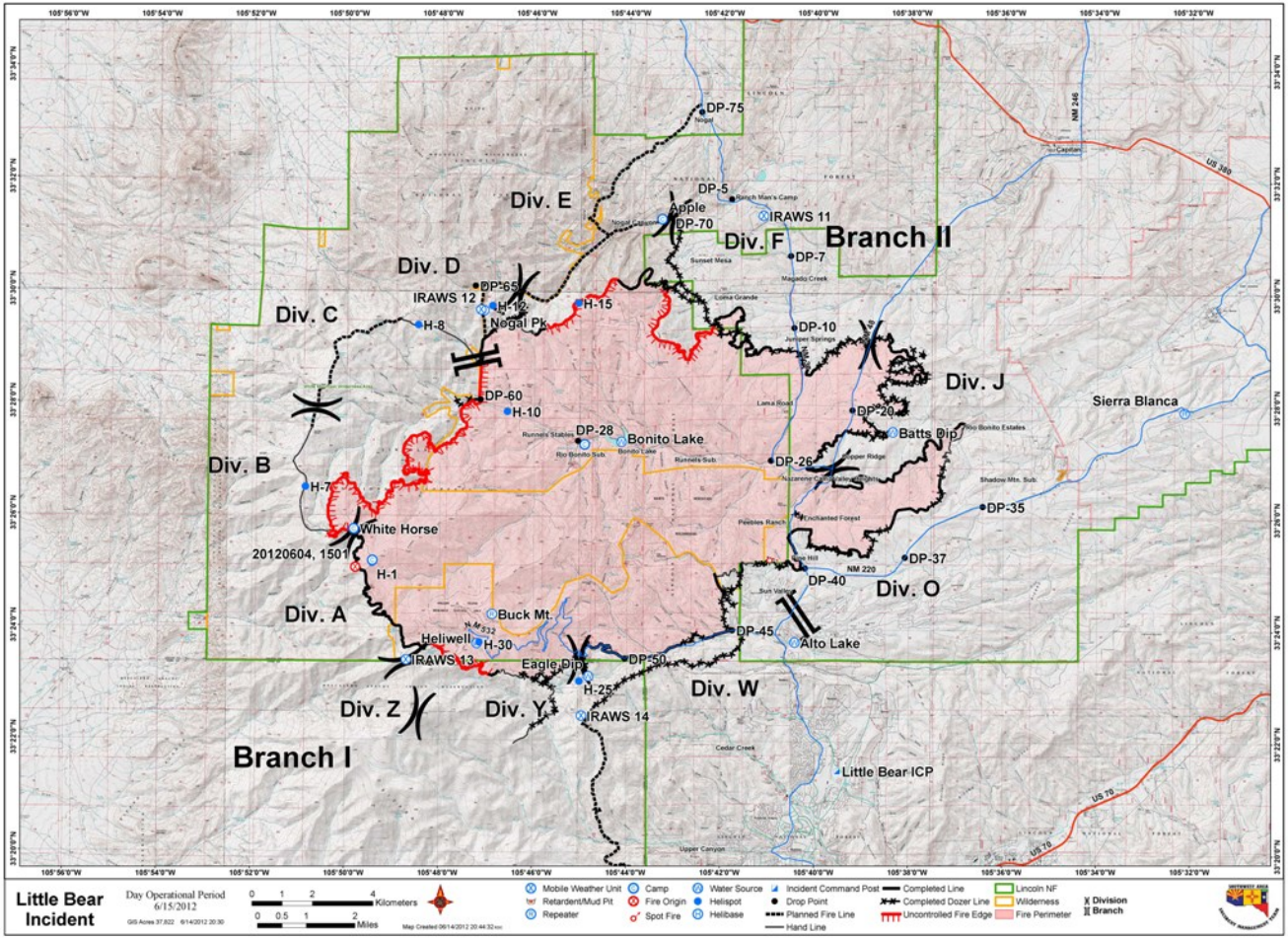

Branch I
Branch II
Div. A
Div. B
Div. C
Div. D
Div. E
Div. F
Div. J
Div. O
Div. W
Div. Y
Div. Z
DP-75
DP-5
Apple
DP-70
IRAWS 11
DP-7
DP-65
IRAWS 12
H-12
Nogal Pk
H-15
H-8
DP-10
DP-60
H-10
DP-28
Bonito Lake
DP-20
Batts Dip
DP-26
H-7
White Horse
20120604, 1501
H-1
DP-35
DP-37
DP-40
Buck Mt.
Heliwell
H-30
IRAWS 13
Eagle Dip
DP-50
DP-45
Alto Lake
H-25
IRAWS 14
Little Bear ICP
Sierra Blanca
US 380
US 70
NM 246
NM 220
Little Bear Incident
Day Operational Period
6/15/2012
Kilometers
Miles
Mobile Weather Unit
Retardent/Mud Pit
Repeater
Camp
Fire Origin
Spot Fire
Water Source
Helispot
Helibase
Incident Command Post
Drop Point
Planned Fire Line
Hand Line
Completed Line
Completed Dozer Line
Uncontrolled Fire Edge
Lincoln NF
Wilderness
Fire Perimeter
Division
Branch