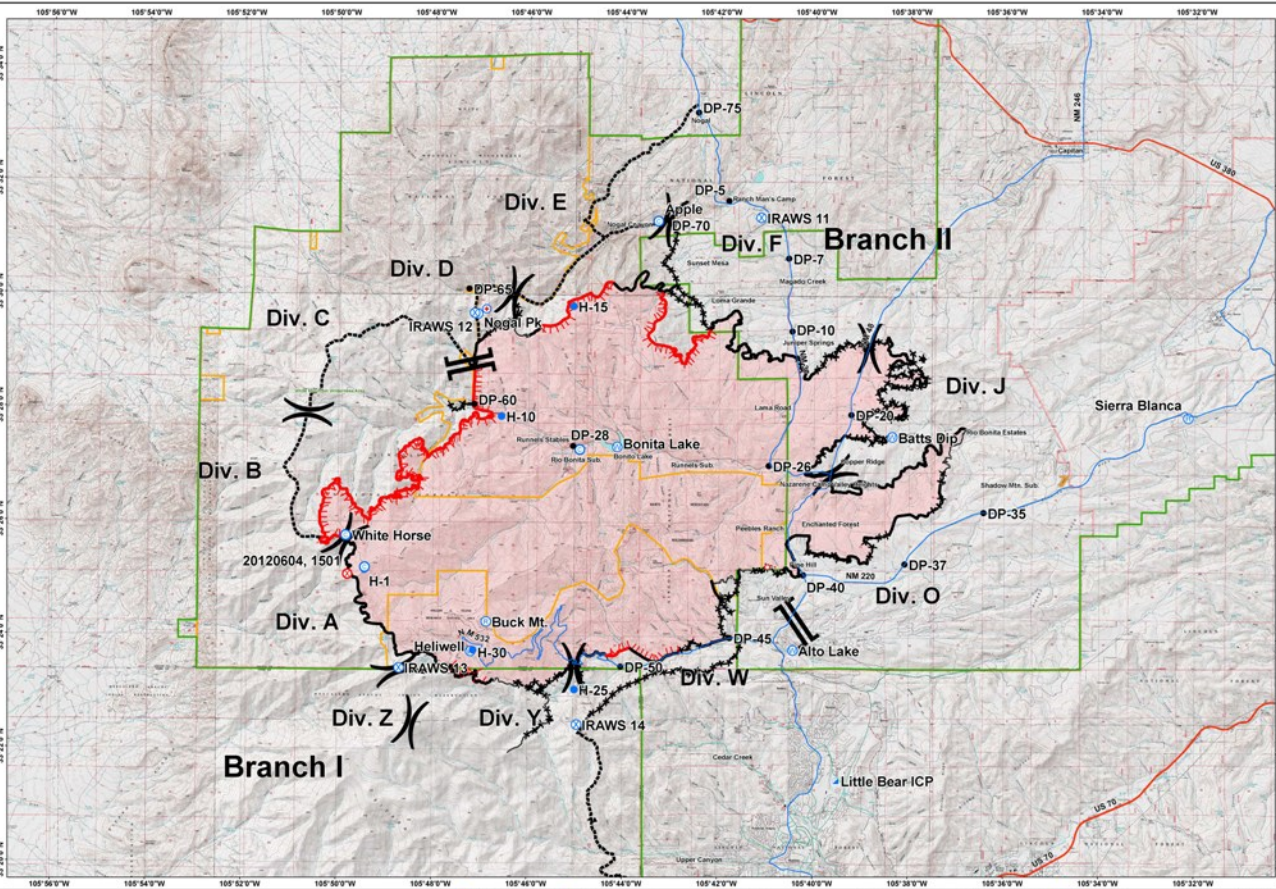

Branch I
Branch II
Div. A
Div. B
Div. C
Div. D
Div. E
Div. F
Div. J
Div. O
Div. W
Div. Y
Div. Z
DP-75
DP-5
Apple
DP-70
IRAWS 11
DP-7
DP-65
IRAWS 12
Nogal Pk
H-15
DP-10
DP-60
H-10
DP-28
Bonita Lake
DP-20
Batts Dip
DP-26
DP-35
DP-37
DP-40
White Horse
20120604, 1501
H-1
Buck Mt.
Heliwell
H-30
IRAWS 13
DP-50
H-25
IRAWS 14
DP-45
Alto Lake
Little Bear ICP
Sierra Blanca
US 380
NM 246
NM 220
US 70
Little Bear Incident
Day Operational Period
6/14/2012
Kilometers
Miles
Mobile Weather Unit
Retardent/Mud Pit
Repeater
Med/Vac Site
Camp
Fire Origin
Spot Fire
Water Source
Helispot
Helibase
Incident Command Post
Drop Point
Planned Fire Line
Hand Line
Completed Line
Completed Dozer Line
Uncontrolled Fire Edge
Division
Branch
Lincoln NF
Wilderness
Fire Perimeter