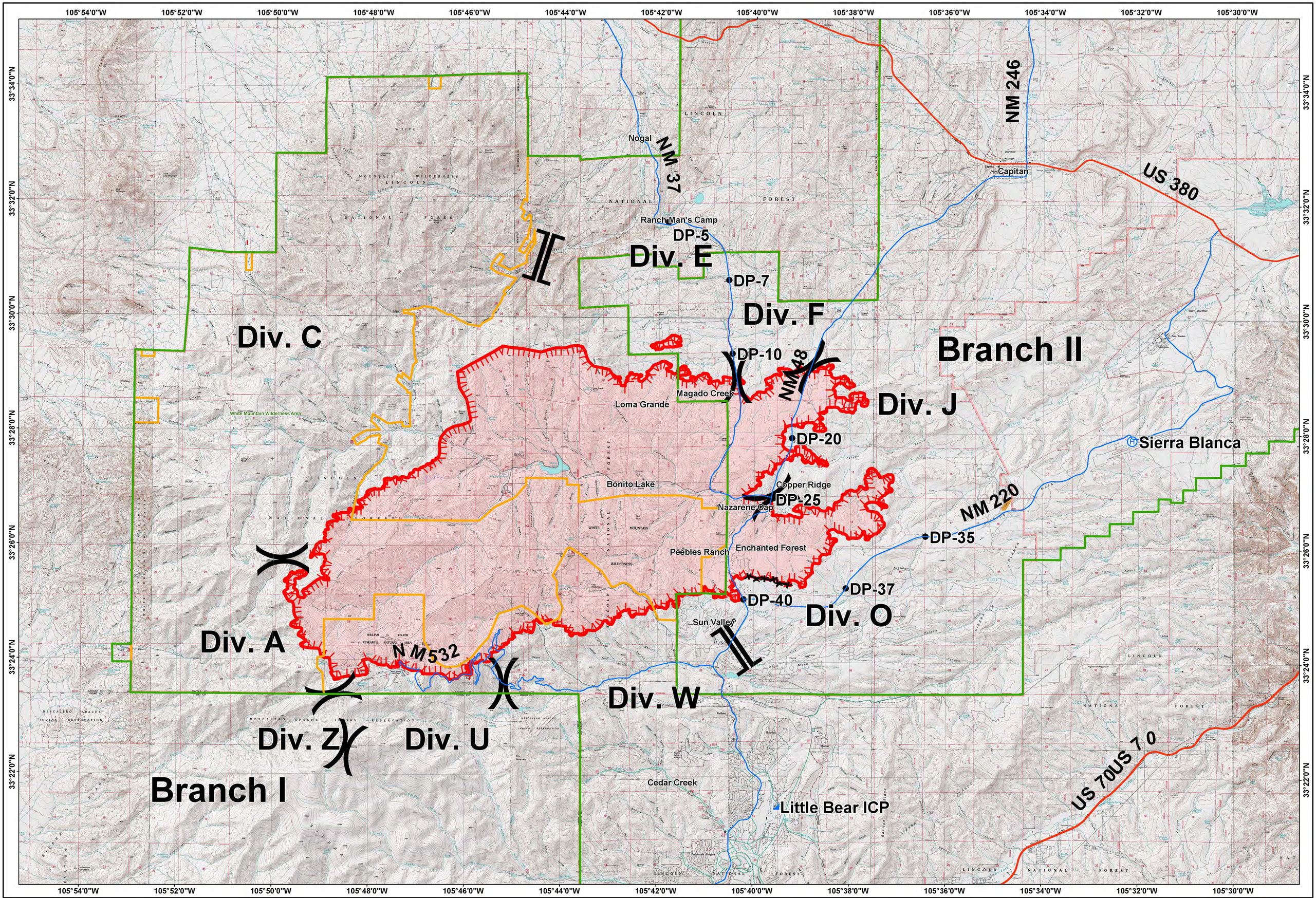

Little Bear Incident

Day Operational Period
6/11/2012

GIS Acres 29,900 6/10/2012 20:00

0 1 2 4 Kilometers

0 0.5 1 2 Miles

Map Created 06/10/2012 22:29:18 RDC

Helibase
Incident Command Post
Drop Point
Completed Dozer Line
Uncontrolled Fire Edge
Fire Perimeter
Wilderness
V Division
II Branch
Lincoln NF

SOUTHWEST AREA INCIDENT MANAGEMENT TEAM