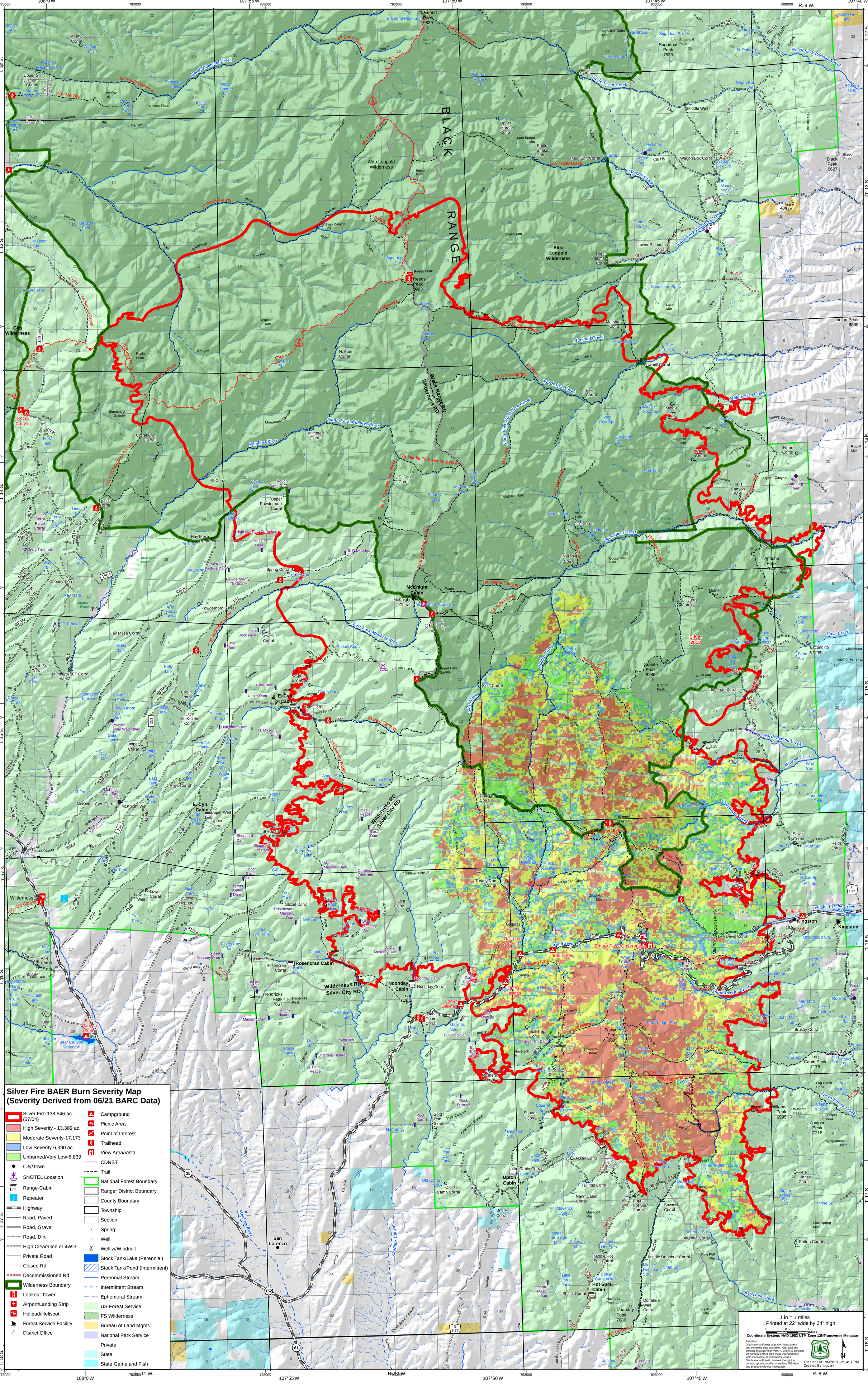
Silver Fire BAER Burn Severity Map
(Severity Derived from 06/21 BARC Data)
Silver Fire 138,546 ac. (07/04)
High Severity - 13,389 ac.
Moderate Severity-17,173
Low Severity-6,390 ac.
Unburned/Very Low-6,839
City/Town
SNOTEL Location
Range-Cabin
Repeater
Highway
Road, Paved
Road, Gravel
Road, Dirt
High Clearance or 4WD
Private Road
Closed Rd.
Decommissioned Rd.
Wilderness Boundary
Lookout Tower
Airport/Landing Strip
Helipad/Helispot
Forest Service Facility
District Office
Campground
Picnic Area
Point of Interest
Trailhead
View Area/Vista
CDNST
Trail
National Forest Boundary
Ranger District Boundary
County Boundary
Township
Section
Spring
Well
Well w/Windmill
Stock Tank/Lake (Perennial)
Stock Tank/Pond (Intermittent)
Perennial Stream
Intermittent Stream
Ephemeral Stream
US Forest Service
FS Wilderness
Bureau of Land Mgmt.
National Park Service
Private
State
State Game and Fish
1 in = 1 miles
Printed at 22" wide by 34" high
Miles
Coordinate System: NAD 1983 UTM Zone 12NTransverse Mercator
Created On: //6/2013 12:14:11 PM
Created By: bgpark
Aldo Leopold Wilderness
Gila Wilderness
Black Range Wilderness
Silver 2013
Kingston
Silver City
Pinos Altos
San Lorenzo
Hot Sprs. Cabin
Upton Cabin
Noonday Cabin
Rosencran Cabin
E. Cyn. Cabin
McKnight Cabin
Sawmill Corral
Middle Well
Wilderness
Bear Canyon Reservoir
Bear Canyon (State)
Emory Pass Observation
Iron Creek
Mimbres River
Gallinas Canyon
Noonday Peak 7080
Black Peak 6627
Indian Peak 6808
Sugarloaf Peak 7523
Reeds Peak 9093
Diamond Peak 9829
Hendricks Peak 7657
Granite Peak 9285
Sawyers Peak 9633
Williams Peak 6995
Juniper Peak 7218
Log Cabin Peak 7178
Apache Peak 7015
Hilton Corral
Round Mtn
Tierra Blanca Mtn
Pine Spring Mtn
Patton Corral
Berenda Corral
Middle Donahue Corral
Pine Flat Mtn
Shag Spr.
Donahue Well Corral
Upper Hot Spr. Corral
Sawmill Corral
Tailings Corral
Nann Cabin Corral
Acklin Corral
Upper Cabin Corral
Upton Well
Old Camp Corral
Bndry. Corral
Maverick Spr.
Maverick Mtn
Upper Corral Cyn Tank
Getaway Tank
Middle Hot Spr. Corral
Middle Hot Sprs.
Corral Canyon Tank
Little Corral Tank
Corral Masonry Dam
Shack Corral
Noonday Peak
Donahue Well
Black Mtn
Berenda Creek
McMullen
Pete Kinney Corral
Stoner Ridge Spr.
Pine Spr.
Armstrong
Pine Spring Mtn
Patton Corral
Tierra Blanca Creek
Chiefs Tub Spr.
Juniper Peak
Williams Peak
Log Cabin Peak
Pete Kinney Spr.
Stoner Mtn
Sawyers Peak
Rustler's Spr.
Mother Yates Spr.
Seven Brothers Mtn
Rock Spr.
Brushy Corral
Manasco Spr.
Rice Tank
John Mac Spr.
Wetalow Spr.
Draft Dodger Spr.
Drummond Spr.
Grey Eagle Spr.
Silver Cr. Dam
Bull Trap Corral
Bull Trap Dam
Rock Dam
Gallinas Rock Dam
Gallinas Spr.
Lower Gallinas
Upper Gallinas
Loading Chute Corral
Chipmunk Spr.
Noonday Corral
Noonday Dam
Lee Davis Corral
Emory Pass
Emory Tricktank
Wright Cabin Spr.
Grey Eagle Spr.
Drummond Spr.
Little Bear Dam
Bear Spr.
Railroad Canyon Tr #129
Gallinas Corral
Turkey Run Corral
Gallinas Spr.
West Railroad Spr.
East Railroad Spr.
Cross-O Mtn
Miners Dream Spr.
Usa Spr.
Kingston
Bloodgood Spr.
Dorthy Tank
Slim Hill Spr.
Southwest Can
Picket Spring Canyon
Picket Spr.
R T Spr.
Lime Spr.
Mud Spr.
Reids Corral
Sawpit Corral
Lower Carbonate Spr.
Boundary Tank
Carbonate Creek
Upper Carbonate Spr.
Hillsboro Peak
Hillsboro Byp.
Gallinas Canyon
Railroad Canyon
Lauzon Canyon
Lauzon
Turkey Run Canyon
Gallinas Corral
Squirrel Spr.
Squirrel Corral
Turkey Spr.
Deadman Spr.
Gold Pan Corral
Gold Pan Canyon
Trail Canyon
Rock Dam 1
Rock Dam #2
Nan Spr.
Twin Cart Tank
Old Camp Spr.
Old Camp Corral
Upton Tank
Poverty Canyon
Dry Tank
Donahue Park Spr.
Donahue Spr.
Thompson Corral
N. Tierra Blanca Spr.
Pine Flat
Berenda Spr.
Berenda Corral
Pine Flat Mtn
Shag Spr.
Middle Donahue Corral
Middle Donahue Spr.
Donahue Well Corral
Noonday Peak 7080
Black Mtn
Hot Springs Canyon
Hot Sprs. Cabin
Shack Corral
Corral Masonry Dam
Little Corral Tank
Corral CanyonTank
Middle Hot Spr. Corral
Middle Hot Sprs.
Getaway Tank
Upper Corral Cyn Tank
Maverick Spr.
Maverick Mtn
Upper Hot Spr. Corral
Sawmill Corral
Tailings Corral
Nann Cabin Corral
Acklin Corral
Upton Cabin Corral
Upton Well
Upton Cabin
Bndry. Corral
Old Camp Corral
Old Camp Spr.
Deadman Spr.
Gold Pan Corral
Gold Pan Canyon
Trail Canyon
Rock Dam 1
Rock Dam #2
Nan Spr.
Twin Cart Tank
Squirrel Spr.
Squirrel Corral
Turkey Spr.
Rustler's Spr.
Mother Yates Spr.
Seven Brothers Mtn
Rock Spr.
Brushy Corral
Manasco Spr.
Rice Tank
John Mac Spr.
Wetalow Spr.
Draft Dodger Spr.
Drummond Spr.
Grey Eagle Spr.
Silver Cr. Dam
Bull Trap Corral
Bull Trap Dam
Rock Dam
Gallinas Rock Dam
Gallinas Spr.
Lower Gallinas
Upper Gallinas
Loading Chute Corral
Chipmunk Spr.
Noonday Corral
Noonday Dam
Lee Davis Corral
Emory Pass
Emory Tricktank
Wright Cabin Spr.
Grey Eagle Spr.
Drummond Spr.
Little Bear Dam
Bear Spr.
Railroad Canyon Tr #129
Gallinas Corral
Turkey Run Corral
Gallinas Spr.
West Railroad Spr.
East Railroad Spr.
Cross-O Mtn
Miners Dream Spr.
Usa Spr.
Kingston
Bloodgood Spr.
Dorthy Tank
Slim Hill Spr.
Southwest Can
Picket Spring Canyon
Picket Spr.
R T Spr.
Lime Spr.
Mud Spr.
Reids Corral
Sawpit Corral
Lower Carbonate Spr.
Boundary Tank
Carbonate Creek
Upper Carbonate Spr.
Hillsboro Peak
Hillsboro Byp.
Gallinas Canyon
Railroad Canyon
Lauzon Canyon
Lauzon
Turkey Run Canyon
Gallinas Corral
Squirrel Spr.
Squirrel Corral
Turkey Spr.
Deadman Spr.
Gold Pan Corral
Gold Pan Canyon
Trail Canyon
Rock Dam 1
Rock Dam #2
Nan Spr.
Twin Cart Tank
Old Camp Spr.
Old Camp Corral
Upton Tank
Poverty Canyon
Dry Tank
Donahue Park Spr.
Donahue Spr.
Thompson Corral
N. Tierra Blanca Spr.
Pine Flat
Berenda Spr.
Berenda Corral
Pine Flat Mtn
Shag Spr.
Middle Donahue Corral
Middle Donahue Spr.
Donahue Well Corral
Noonday Peak 7080
Black Mtn
Hot Springs Canyon
Hot Sprs. Cabin
Shack Corral
Corral Masonry Dam
Little Corral Tank
Corral CanyonTank
Middle Hot Spr. Corral
Middle Hot Sprs.
Getaway Tank
Upper Corral Cyn Tank
Maverick Spr.
Maverick Mtn
Upper Hot Spr. Corral
Sawmill Corral
Tailings Corral
Nann Cabin Corral
Acklin Corral
Upper