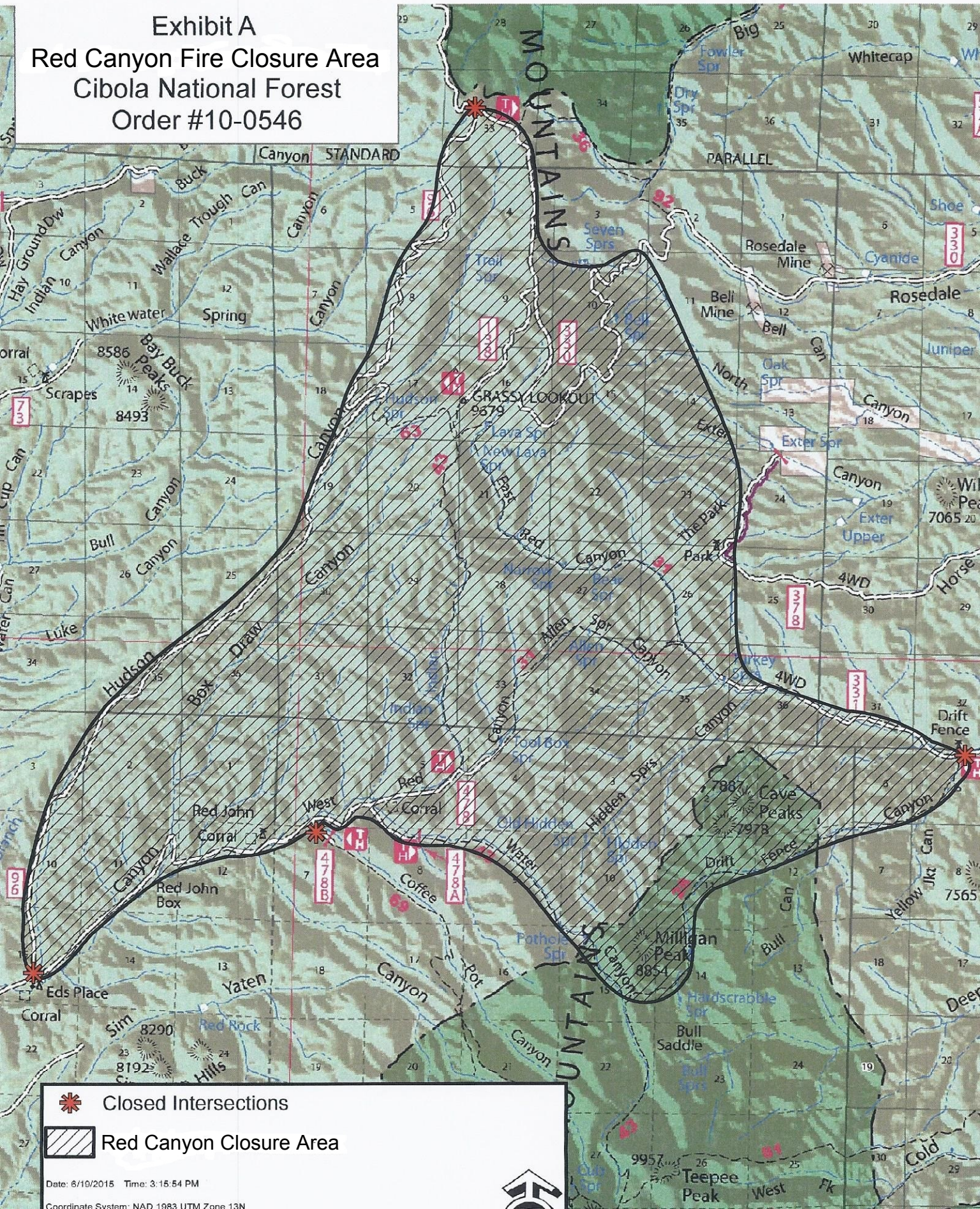Exhibit A
Red Canyon Fire Closure Area
Cibola National Forest
Order #10-0546