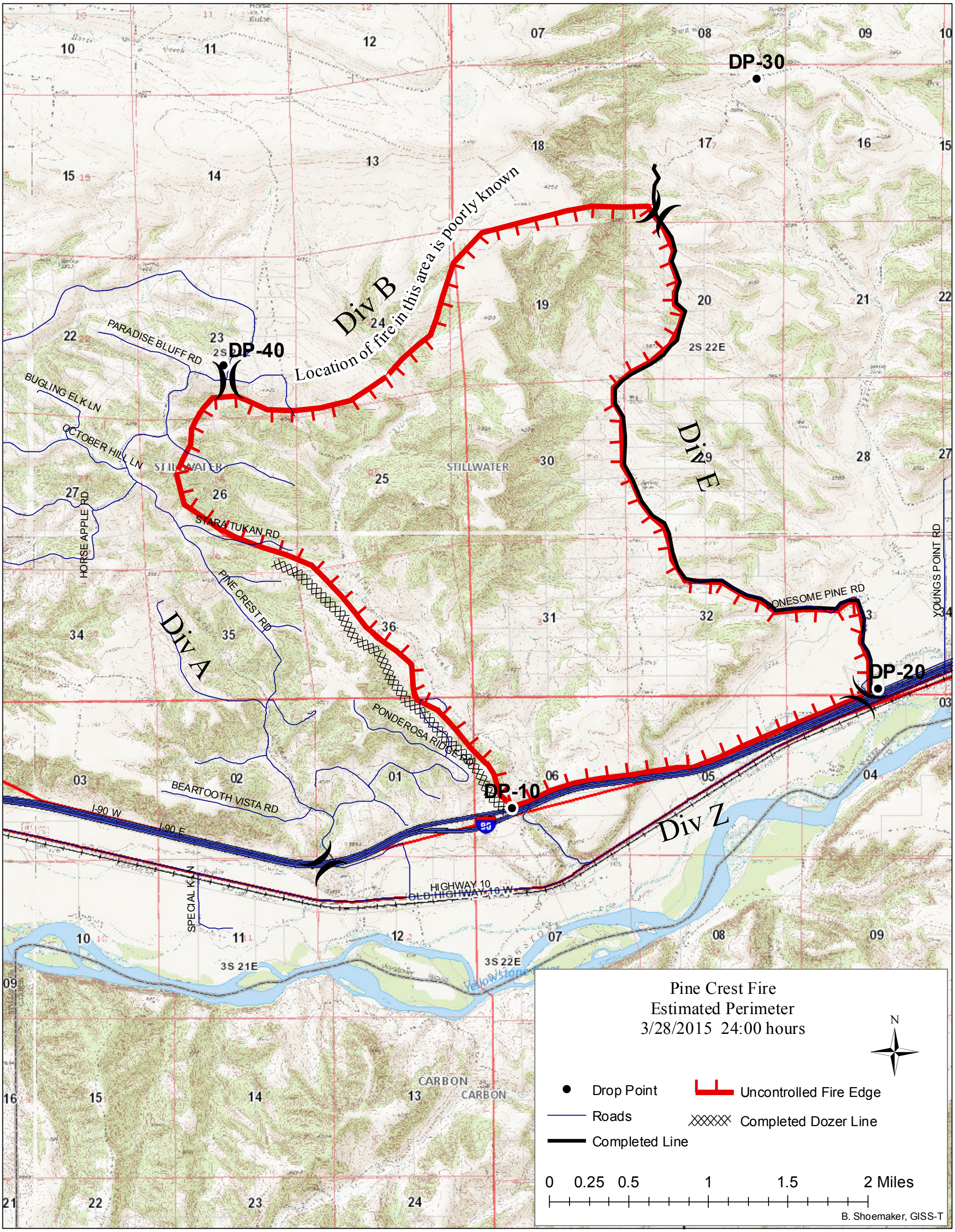
Pine Crest Fire
Estimated Perimeter
3/28/2015 24:00 hours
N
Drop Point
Roads
Completed Line
Uncontrolled Fire Edge
Completed Dozer Line
0 0.25 0.5 1 1.5 2 Miles
B. Shoemaker, GISS-T
DP-30
DP-40
DP-20
DP-10
Div A
Div B
Div E
Div Z
Location of fire in this area is poorly known
PARADISE BLUFF RD
BUGLING ELK LN
OCTOBER HILL LN
HORSE APPLE RD
STARATUKAN RD
PINE CREST RD
PONDEROSA RIDGE RD
BEARTOOTH VISTA RD
LONESOME PINE RD
YOUNGS POINT RD
SPECIAL KAN
I-90 W
I-90 E
HIGHWAY 10
OLD HIGHWAY 10 W
STILLWATER
CARBON
2S 22E
3S 21E
3S 22E