Copper King Fire
MT-LNF-005092
8/2/2016 0600

Division

Drop Point
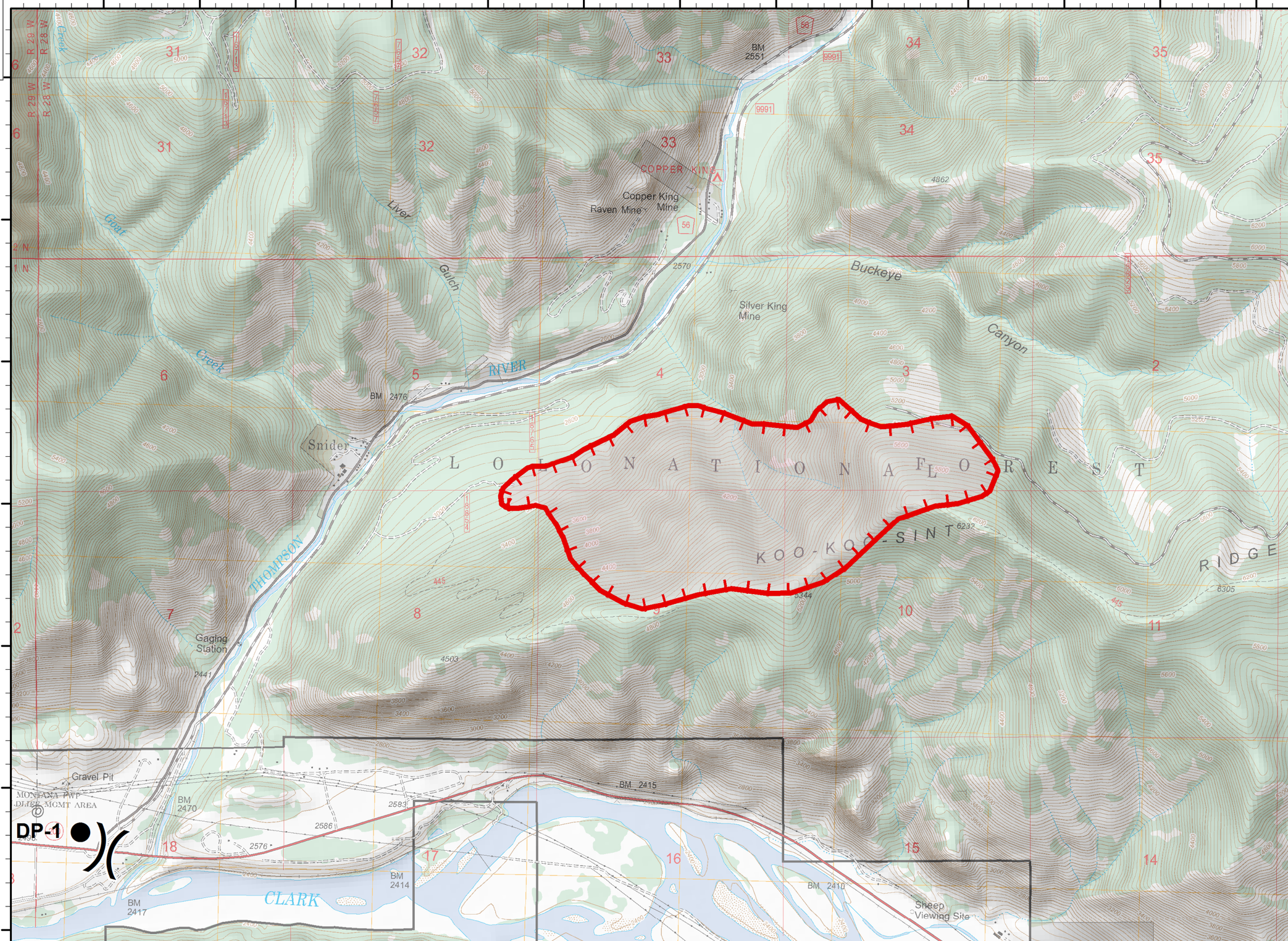
Uncontrolled Fire Edge