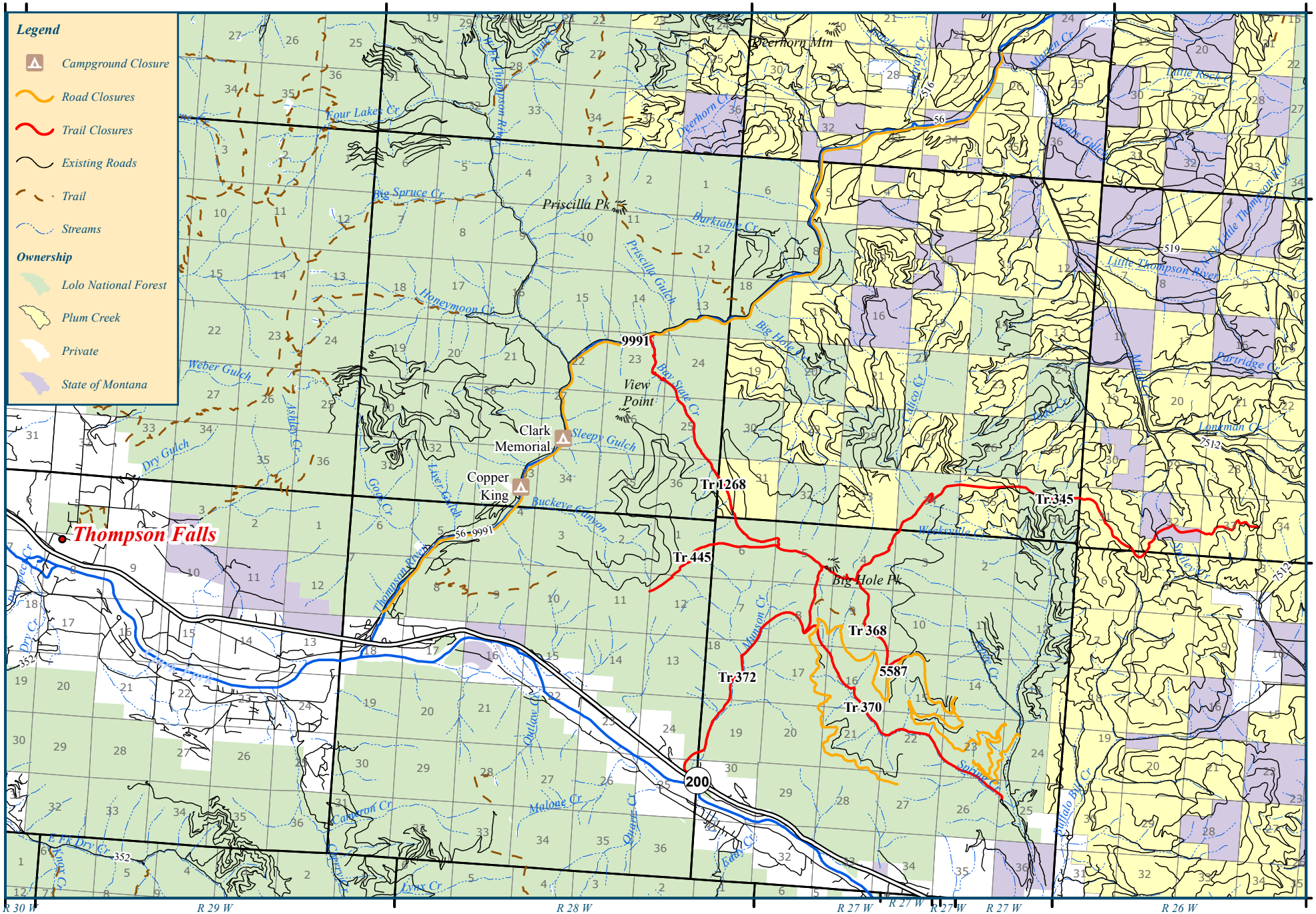Closure Order: F16-014-LOLO-D5
Plains/Thompson Falls Ranger District
Lolo National Forest