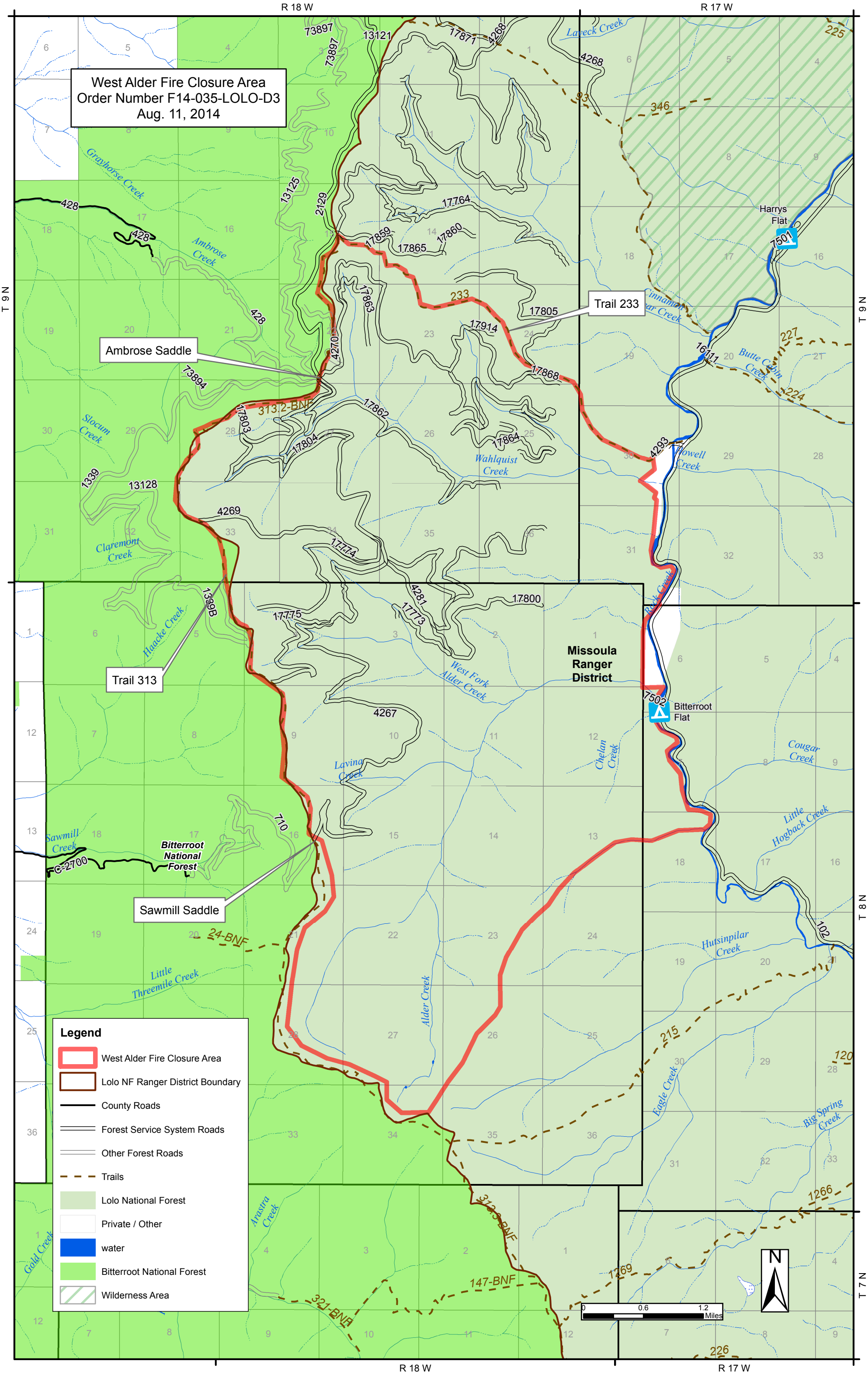
West Alder Fire Closure Area
Order Number F14-035-LOLO-D3
Aug. 11, 2014
R 18 W
R 17 W
T 9 N
T 8 N
T 7 N
Trail 233
Ambrose Saddle
Trail 313
Sawmill Saddle
Missoula Ranger District
Bitterroot National Forest
Harrys Flat
Bitterroot Flat
Grayhorse Creek
Ambrose Creek
Slocum Creek
Claremont Creek
Haacke Creek
Sawmill Creek
Little Threemile Creek
Gold Creek
Arastra Creek
Wahlquist Creek
West Fork Alder Creek
Lavina Creek
Alder Creek
Chelan Creek
Cougar Creek
Little Hogback Creek
Hutsinpilar Creek
Eagle Creek
Big Spring Creek
Rock Creek
Butte Cabin Creek
Cinnamon Bear Creek
Lawrence Creek
Legend
West Alder Fire Closure Area
Lolo NF Ranger District Boundary
County Roads
Forest Service System Roads
Other Forest Roads
Trails
Lolo National Forest
Private / Other
water
Bitterroot National Forest
Wilderness Area
0 0.6 1.2 Miles
N