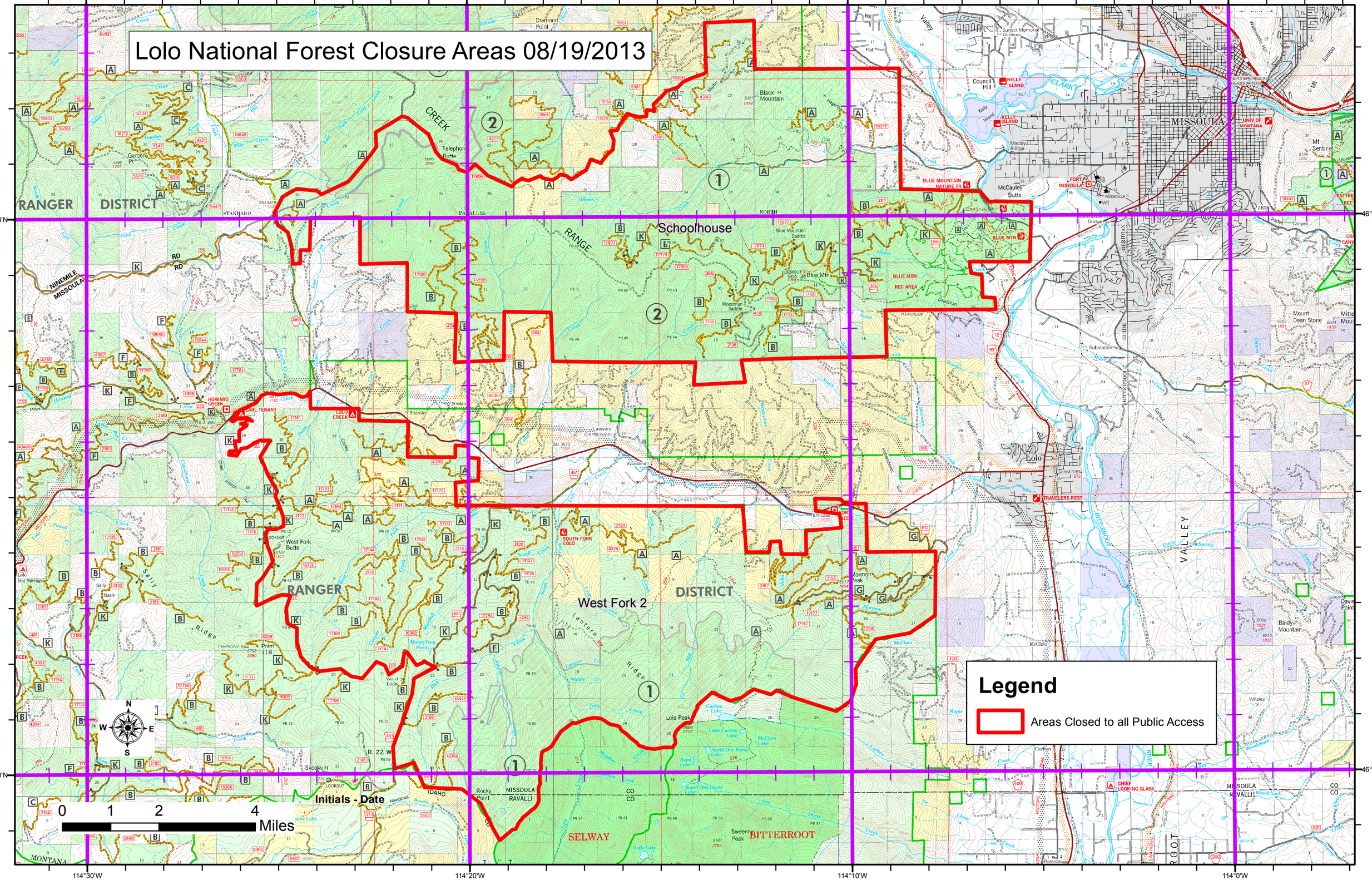Lolo National Forest Closure Areas 08/19/2013