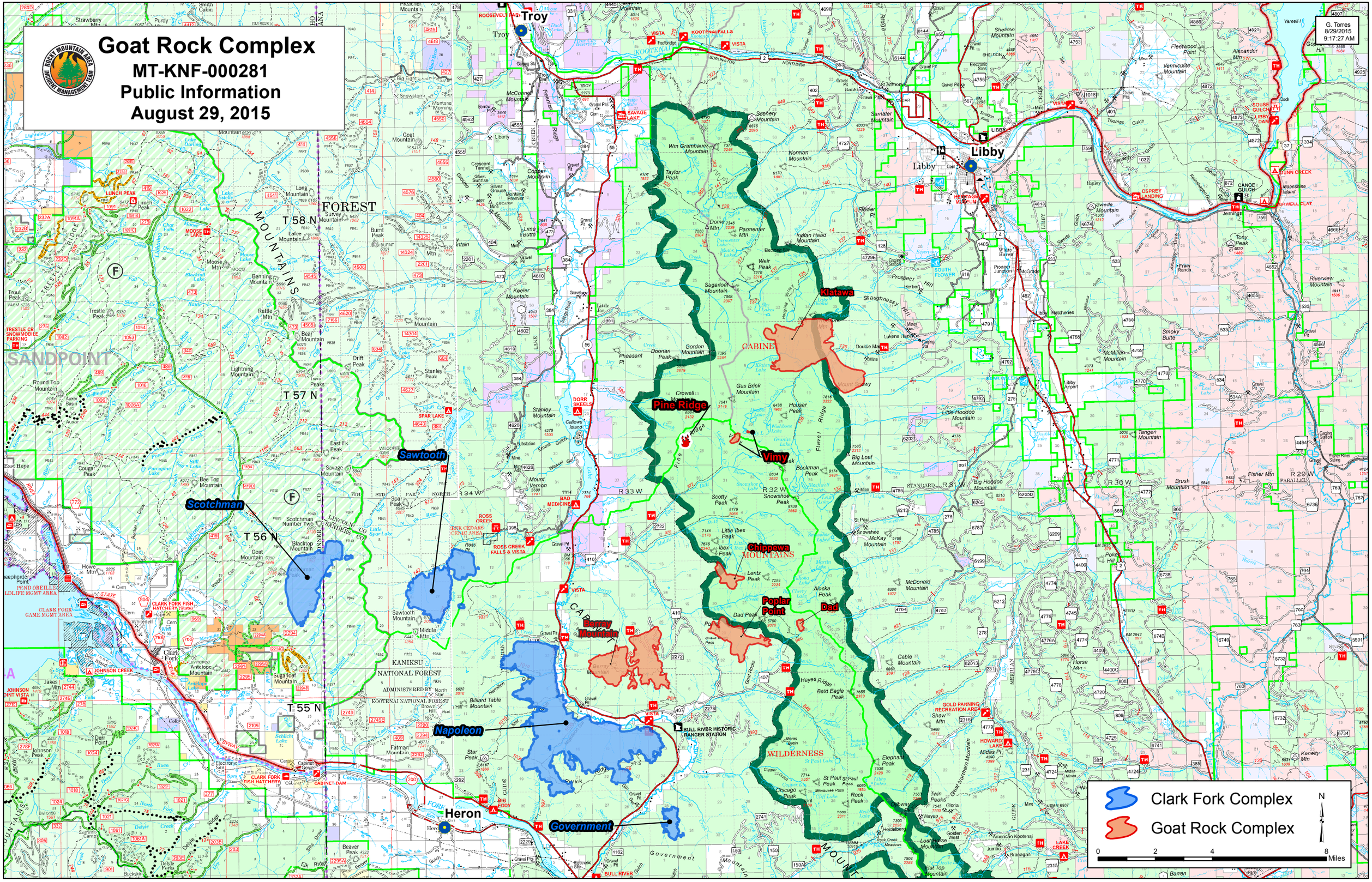
Goat Rock Complex
MT-KNF-000281
Public Information
August 29, 2015
G. Torres
8/29/2015
9:17:27 AM
Troy
Libby
Heron
Klatawa
Pine Ridge
Vimy
Chippewa
Poplar Point
Dad
Berray Mountain
Napoleon
Government
Sawtooth
Scotchman
SANDPOINT
FOREST
MOUNTAINS
CABINET
WILDERNESS
KANIKSU NATIONAL FOREST
T 58 N
T 57 N
T 56 N
T 55 N
R 33 W
R 32 W
R 31 W
R 30 W
R 29 W
Clark Fork Complex
Goat Rock Complex
N
0
2
4
8
Miles