

YOGO FIRE ROAD, TRAIL, AND AREA CLOSURES

Roads, trails, and Forest Lands within the described and depicted boundary

- County Road 101 Dry Wolf Road at the intersection of County Road 102 Divide Road
- County Road 102 Divide to County Road 119 Running Wolf to County Road 104 Sage Creek
- Forest Boundary at Sage Creek 104 and south beyond County Road 107 to the Middle Fork Judith River Trailhead
- FS 825 Middle Fork Road from Yogo Crossing to the Middle Fork Ranches (Open only to private landowners of the Ranches)
- FS 251 from Elk Saddle to FS 8008 Kings Hill and FS 8906 Grendah Mtn
- FS 8906 Grendah Mtn to the western side of the Middle Fork Ranches along King Creek
- FS 251 at FS 8906 to FS 251 Tepee Butte
- FS 251 Tepee Butte and FS 3300 to FS 414 and 416 near Big Baldy
- FS 416 to FS 120 Dry Wolf Road near FS 120 and FS 325
- FS 120 Dry Wolf Road near FS 325 to the intersection of County Road 102 and 101

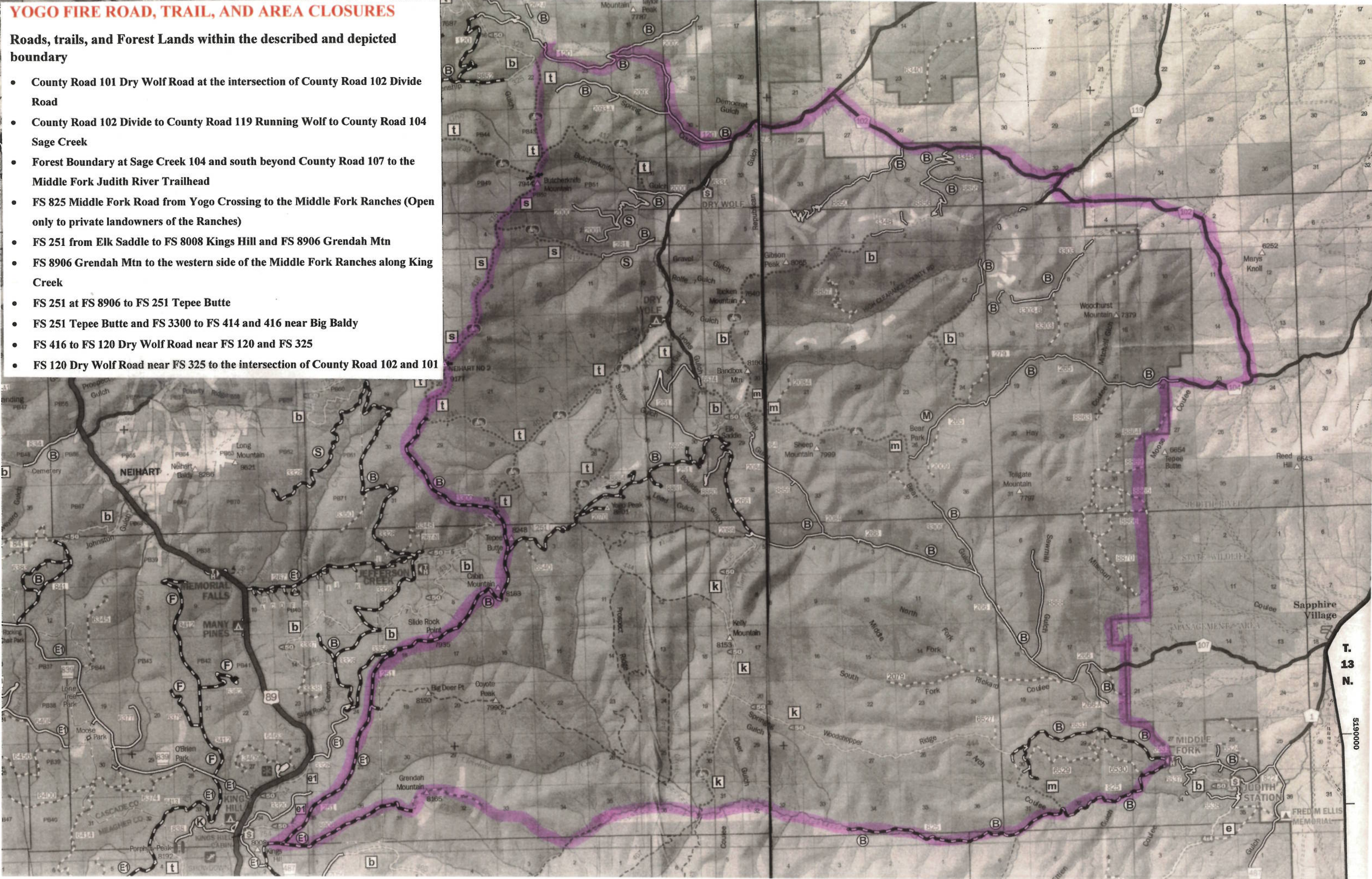

T. 13 N.

5190000