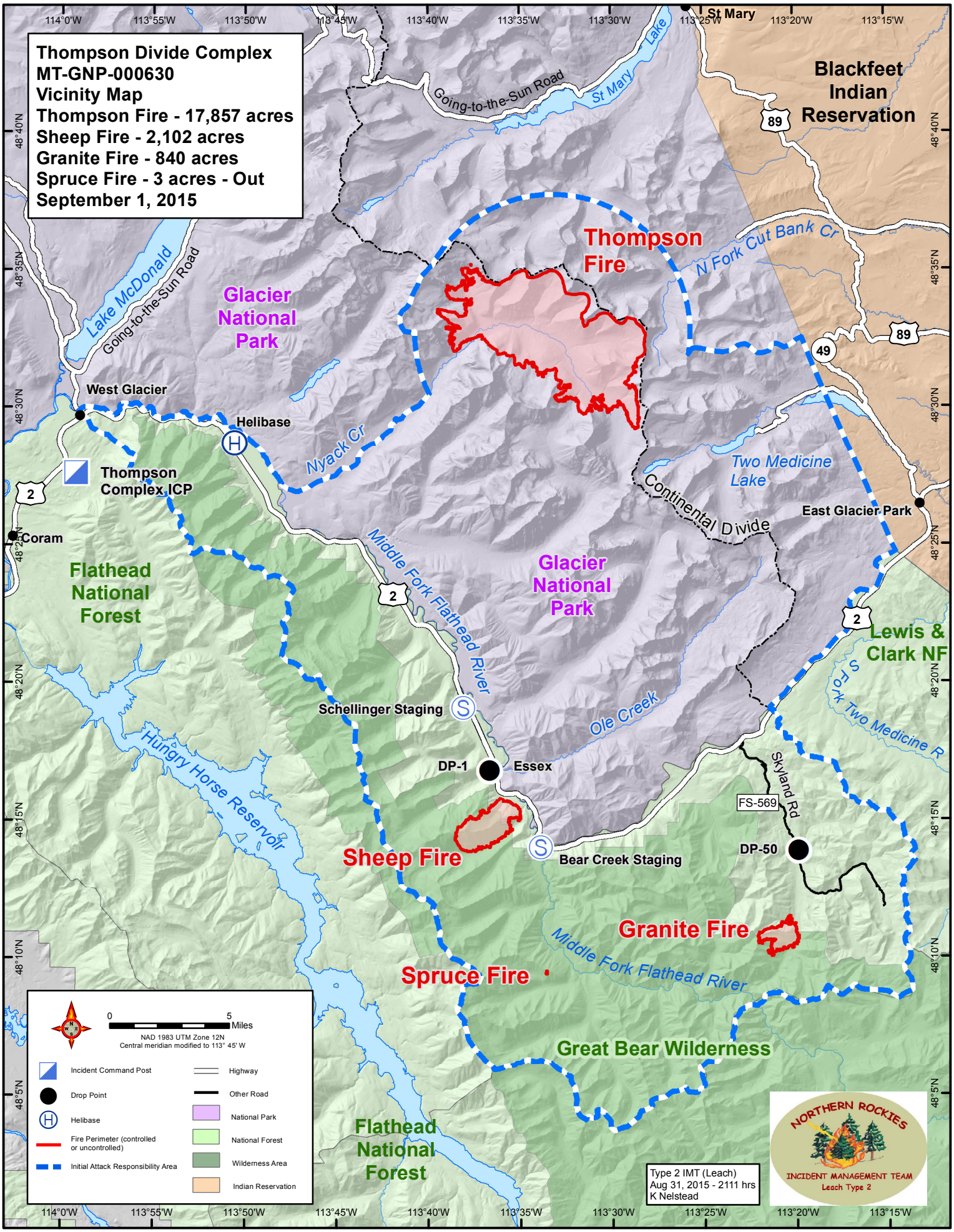
Thompson Divide Complex
MT-GNP-000630
Vicinity Map
Thompson Fire - 17,857 acres
Sheep Fire - 2,102 acres
Granite Fire - 840 acres
Spruce Fire - 3 acres - Out
September 1, 2015
Blackfeet Indian Reservation
St Mary
St Mary Lake
Going-to-the-Sun Road
Lake McDonald
Glacier National Park
Thompson Fire
N Fork Cut Bank Cr
West Glacier
Helibase
Nyack Cr
Thompson Complex ICP
Two Medicine Lake
Continental Divide
East Glacier Park
Coram
Flathead National Forest
Middle Fork Flathead River
Glacier National Park
Lewis & Clark NF
S Fork Two Medicine R
Schellinger Staging
Ole Creek
Hungry Horse Reservoir
DP-1
Essex
Skyland Rd
FS-569
Sheep Fire
Bear Creek Staging
DP-50
Granite Fire
Middle Fork Flathead River
Spruce Fire
Great Bear Wilderness
Flathead National Forest
0
5
Miles
NAD 1983 UTM Zone 12N
Central meridian modified to 113° 45' W
Incident Command Post
Drop Point
Helibase
Fire Perimeter (controlled or uncontrolled)
Initial Attack Responsibility Area
Highway
Other Road
National Park
National Forest
Wilderness Area
Indian Reservation
Type 2 IMT (Leach)
Aug 31, 2015 - 2111 hrs
K Nelstead
NORTHERN ROCKIES
INCIDENT MANAGEMENT TEAM
Leach Type 2