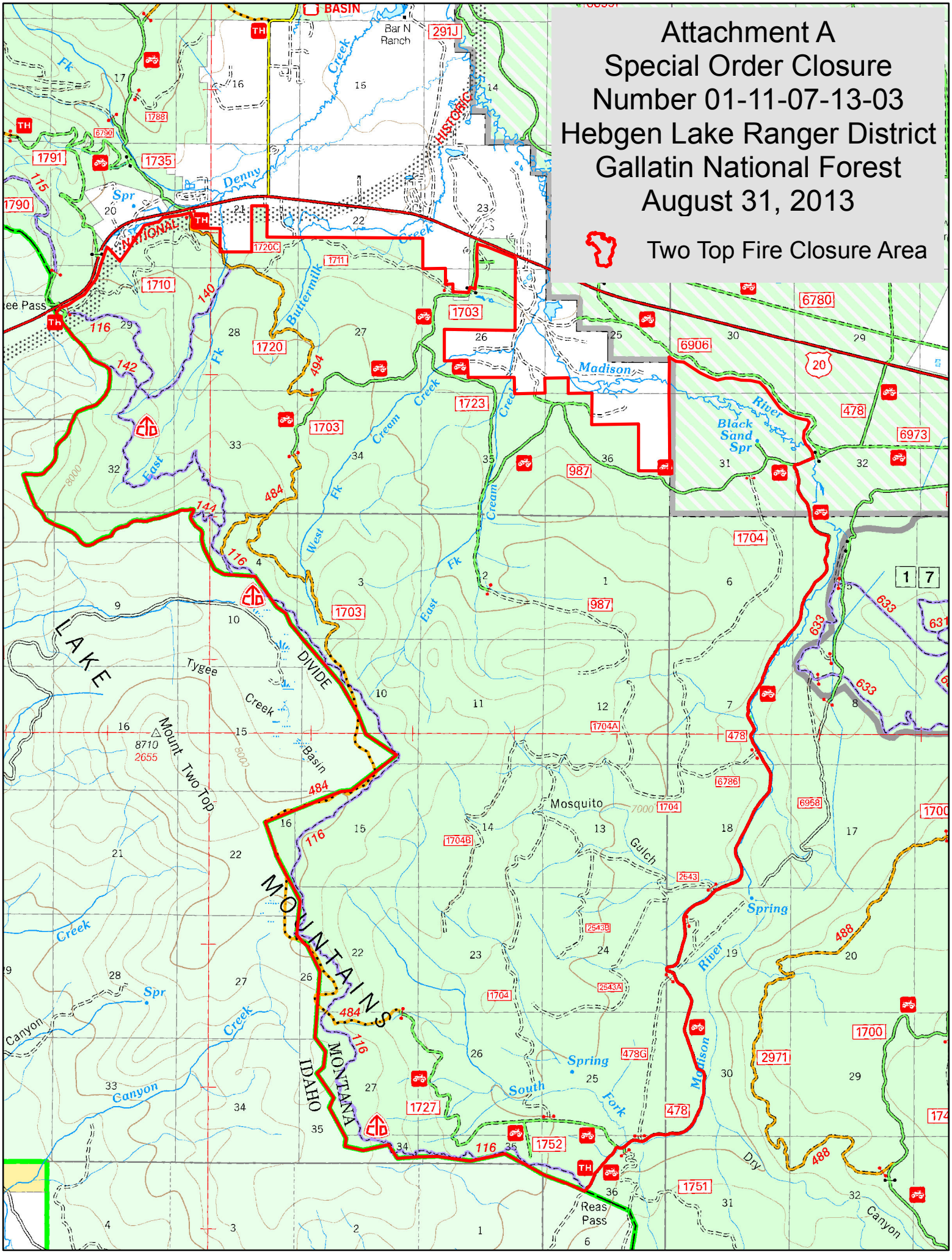
Attachment A
Special Order Closure
Number 01-11-07-13-03
Hebgen Lake Ranger District
Gallatin National Forest
August 31, 2013
Two Top Fire Closure Area
LAKE
MOUNTAINS
DIVIDE
MONTANA
IDAHO
Mount Two Top
Tygee Creek
Basin
Mosquito Gulch
Spring
South Fork
Madison River
Black Sand Spr
Reas Pass
Bar N Ranch
Denny Creek
Buttermilk Creek
Cream Creek
West Fk
East Fk
Canyon Creek
Dry Canyon
Spr
Fk
NATIONAL
HISTORIC
BASIN
TH
116
142
140
144
484
494
20
1
7