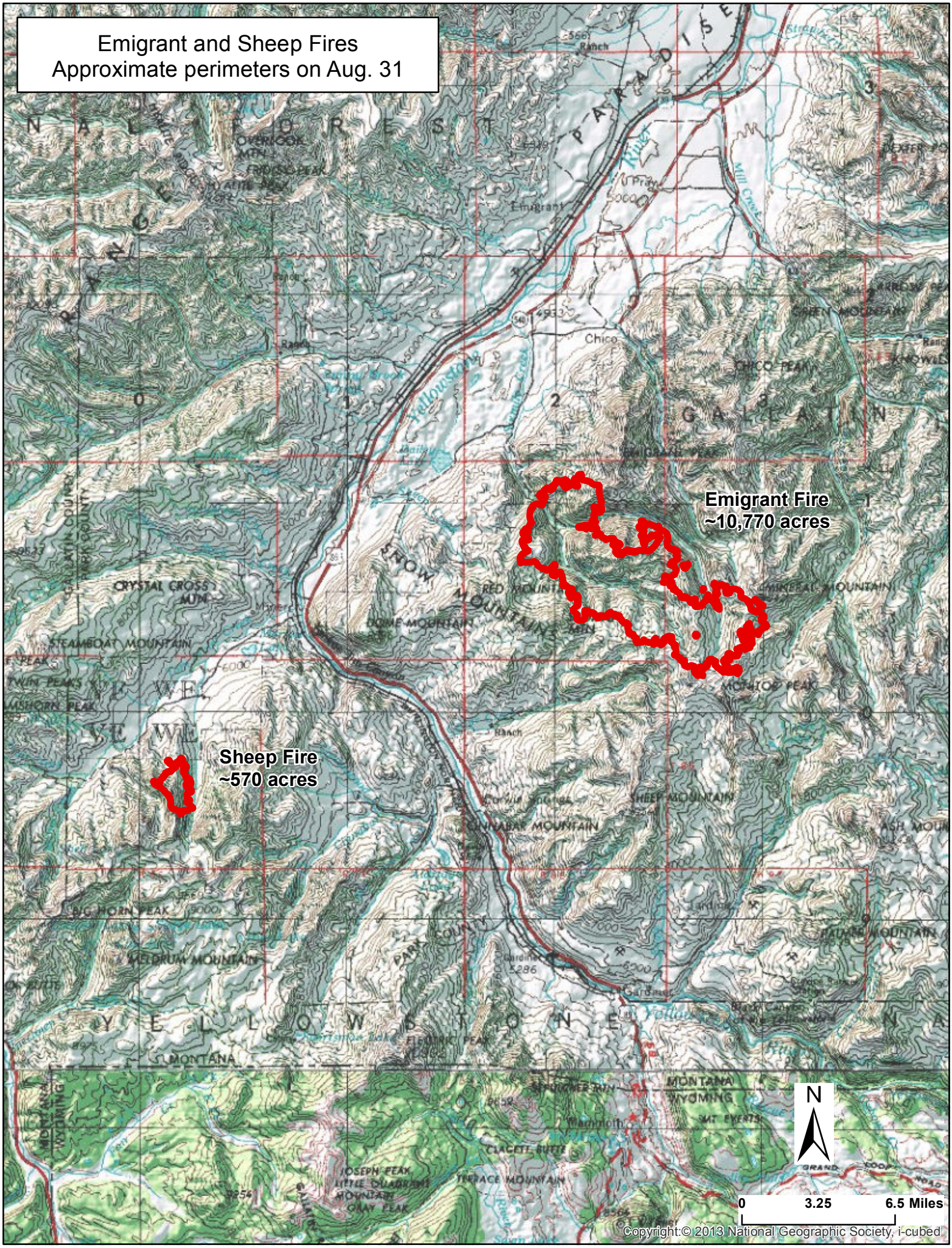
Emigrant and Sheep Fires
Approximate perimeters on Aug. 31
Emigrant Fire
~10,770 acres
Sheep Fire
~570 acres
N
0
3.25
6.5 Miles
Copyright:© 2013 National Geographic Society, i-cubed