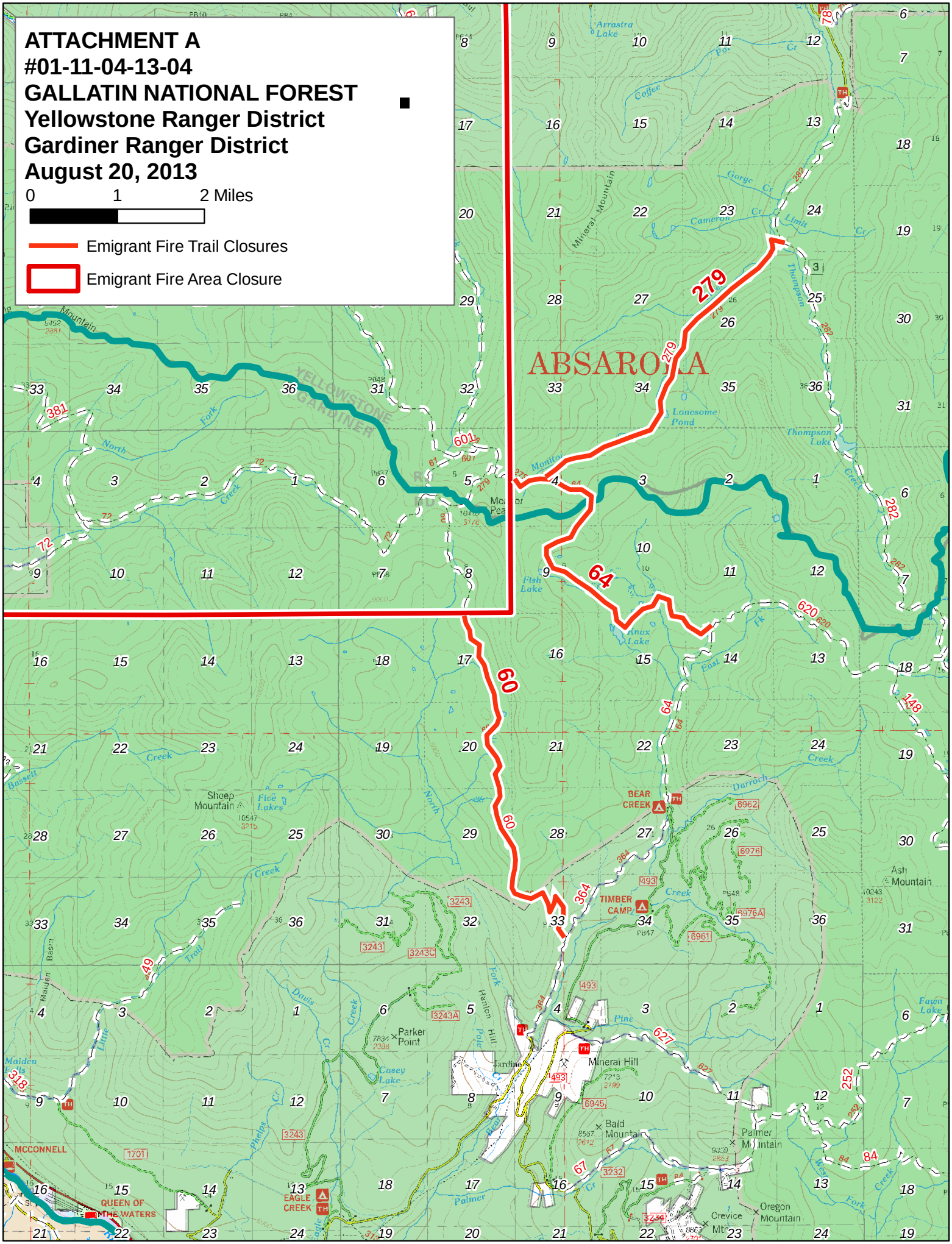
ATTACHMENT A
#01-11-04-13-04
GALLATIN NATIONAL FOREST
Yellowstone Ranger District
Gardiner Ranger District
August 20, 2013
0
1
2 Miles
Emigrant Fire Trail Closures
Emigrant Fire Area Closure
ABSAROKA
YELLOWSTONE
GARDINER
Mineral Mountain
Arrastra Lake
Coffee
Gorge Cr
Cameron Cr
Limit Cr
Thompson
Lonesome Pond
Thompson Lake
Monitor
Fish Lake
Knox Lake
East Fk
Darroch
Creek
Sheep Mountain
Five Lakes
Bassett
North
Trail
Davis
Creek
Little
Maiden Basin
Maiden Falls
Parker Point
Casey Lake
Hanlon Hill
Pole
Jardine
Pine
Mineral Hill
Bald Mountain
Palmer Mountain
Oregon Mountain
Crevice Mtn
Ash Mountain
Fawn Lake
Palmer
Pheips
Eagle
MCCONNELL
QUEEN OF THE WATERS
EAGLE CREEK
BEAR CREEK
TIMBER CAMP
279
64
60
381
601
72
620
148
364
627
252
84
67
318
49
3243
3243C
3243A
493
6962
6976
6976A
6961
6945
3232
3234
1701