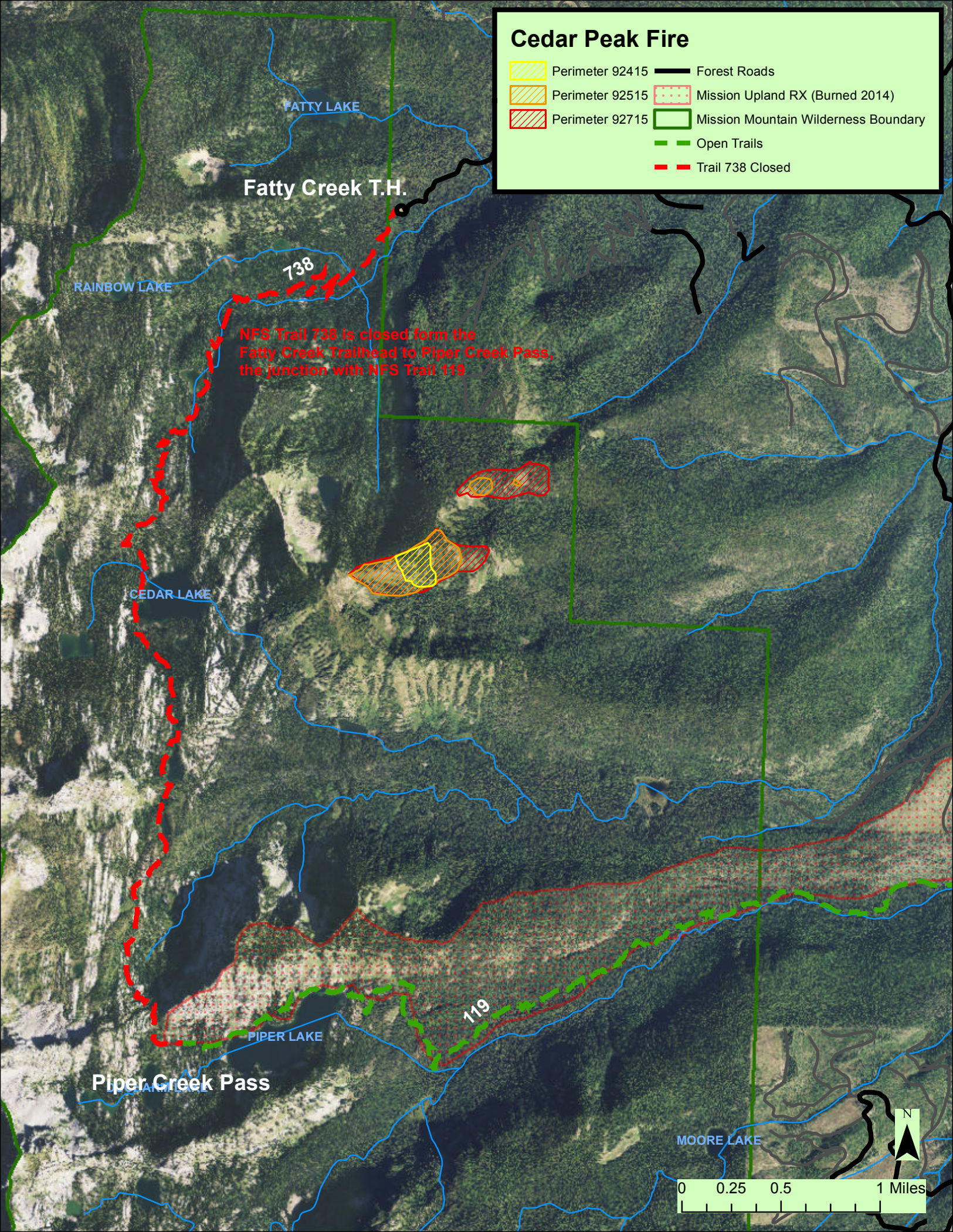
Cedar Peak Fire
Perimeter 92415
Perimeter 92515
Perimeter 92715
Forest Roads
Mission Upland RX (Burned 2014)
Mission Mountain Wilderness Boundary
Open Trails
Trail 738 Closed
FATTY LAKE
Fatty Creek T.H.
738
RAINBOW LAKE
NFS Trail 738 is closed form the
Fatty Creek Trailhead to Piper Creek Pass,
the junction with NFS Trail 119
CEDAR LAKE
119
PIPER LAKE
Piper Creek Pass
MOORE LAKE
N
0
0.25
0.5
1 Miles