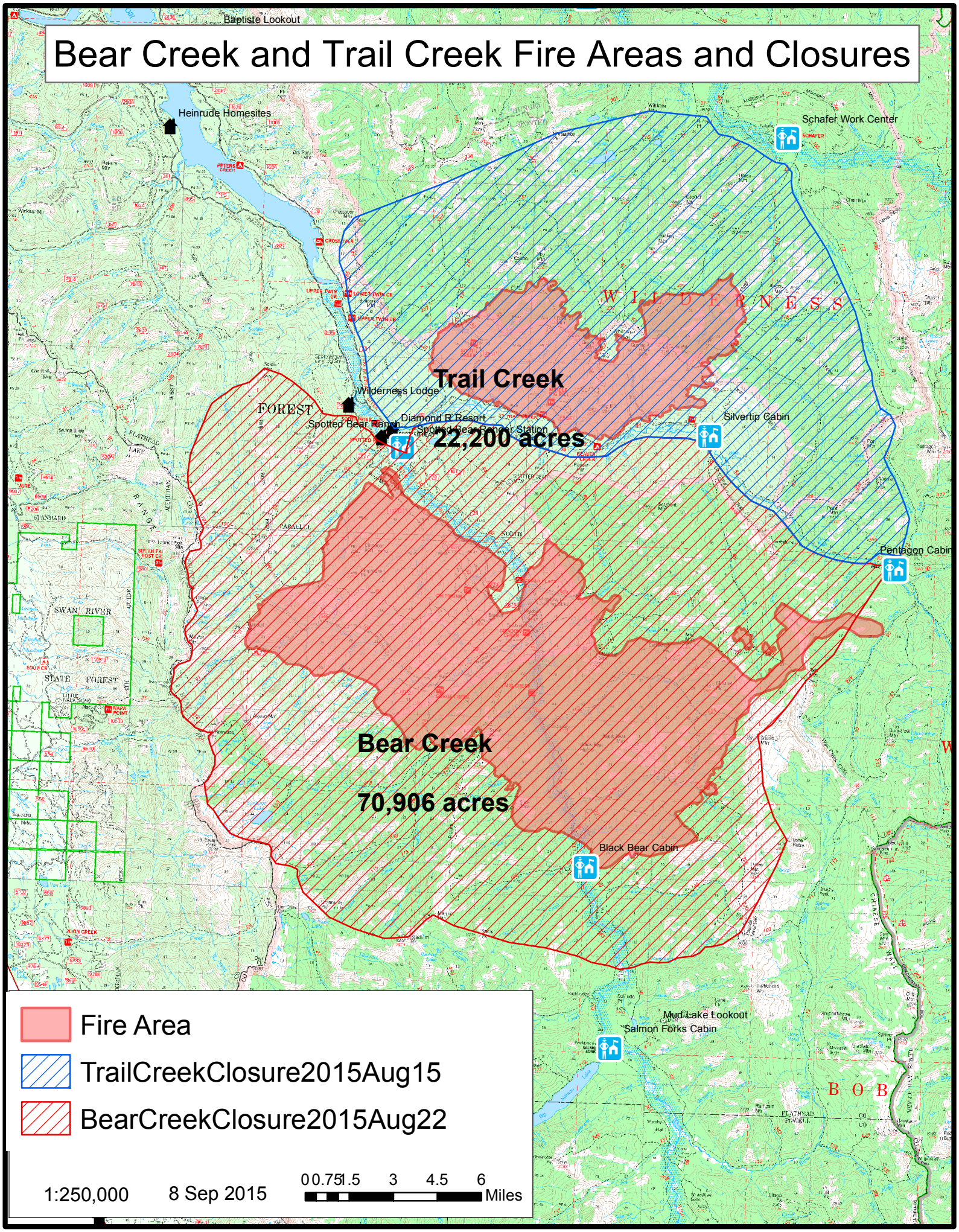Bear Creek and Trail Creek Fire Areas and Closures