White River Trail #112 and Wall Creek Trail #90 Closure Map
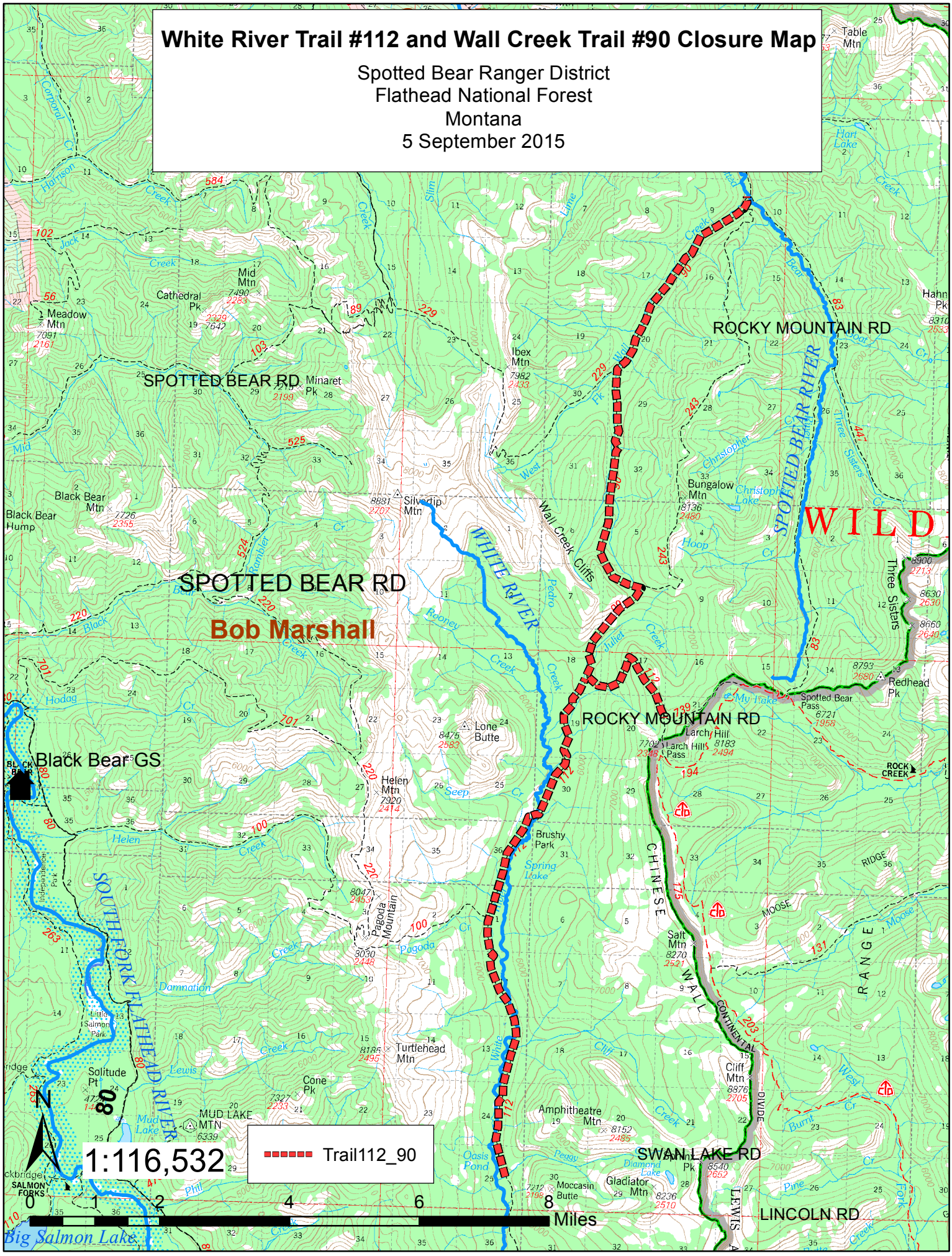
Spotted Bear Ranger District
Flathead National Forest
Montana
5 September 2015